Hilltopper

1953

THE SENIOR CLASS of 1953 PRESENTS AN ALL STAR CAST IN

1953

THE HILLTOPPER

The Best

Hilltopper Staff

First row, left to right: George Smith, Loretta Huff, Nancy George, Betty Rishel, Marilyn Snyder, Jack Milner.

Second row: John Anderson, Dick Ebbert, Shirley English, Jean Douglas, Dalton Berringer, Bill Barrett.

Hilltopper Finance

First row, left to right: Camilla Krepp, Leah Rae Deeter, Nancy Hughes, Grace Jacoby, Elaine Ritchey, Sandra Turner.

Second row: Mr. Hogue (advisor), Burton Richards, Kent Smith, Wayne Towers.

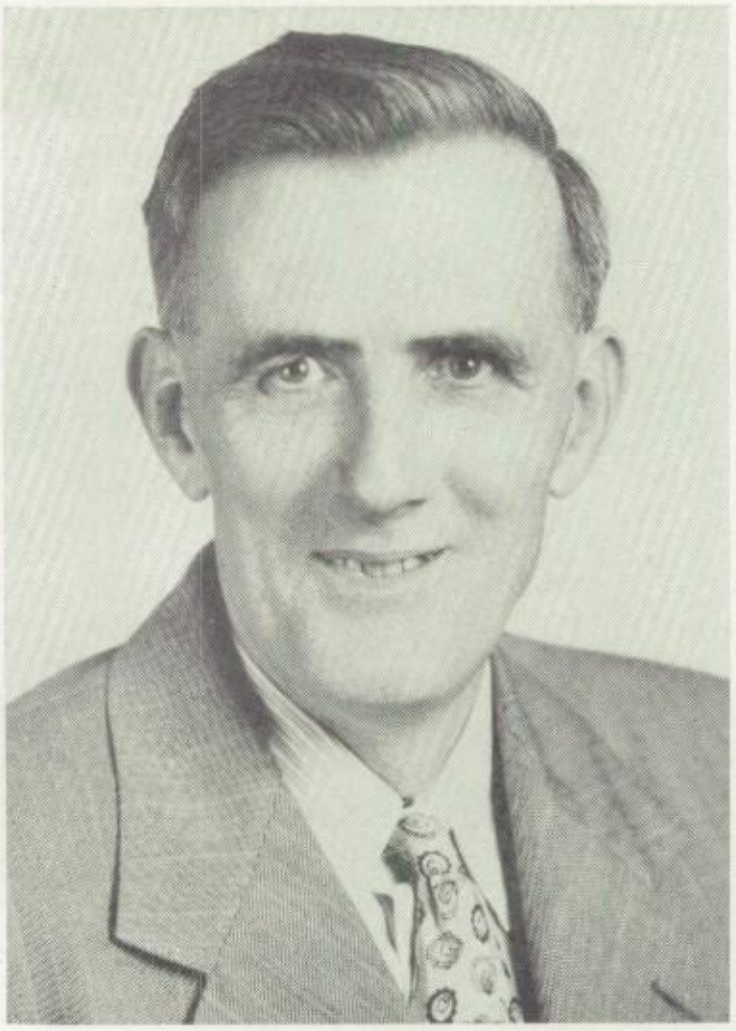

We affectionately dedicate our 1952-53 Yearbook

to

Mr. Robert G. Henderson

a truly "gentle" man, who has endeared himself to us by his buoyant optimism, by his enduring patience, and by his unassuming, quiet manner. He is certified to teach many subjects. We feel that he is one of the bulwarks in the teaching profession.

School Board

Seated: Glen Rough, Merle Owen, Elmer Wygant, Wayne Lesh, William Rosenburger.
Standing: Roy Sandford, Arthur Young, Harry Shuffstall, Glenn Carter.

A note of thanks to the members of this Board for dedicating a portion of their time in the interest of education.

Administration

Senior

GLENN R. CARTER
Superintendent

"Our Men"

Sometimes we go to them with our troubles, and when we're causing them troubles. Sometimes we're bursting with happy enthusiasm. Sometimes we go with great reluctance, and filled with shame . . . But we know, that though they may not always agree with us, we are certain to find them agreeable. We know that they will say "yes", when it is best . . . And in fairness, we must admire the wisdom, and firmness of their occasional "no".

VERN W. ALDERSON
Principal

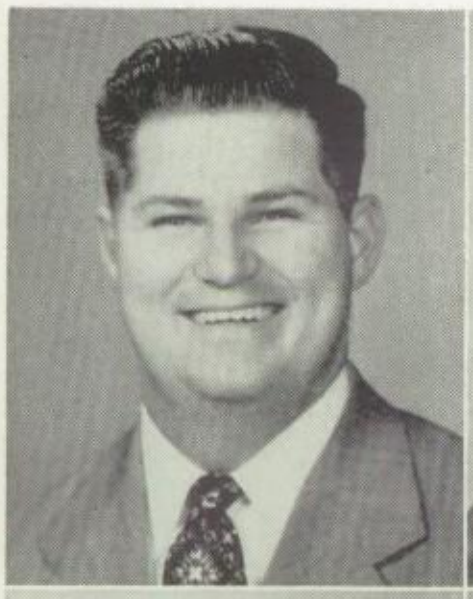

JAMES C ALBRIGHT
B. A., M. E. D.
Plane Geometry
Math 12
English 9

ILSE ALDERSON, B.A.
History 7
Latin I and II

FRANCIS M. BORELL, B.S.
Civics 9
History II

ASENATH M. BURNS
Science 7 and 8

MARJORIE M. BULLOCK
B.S.
Art 1-12

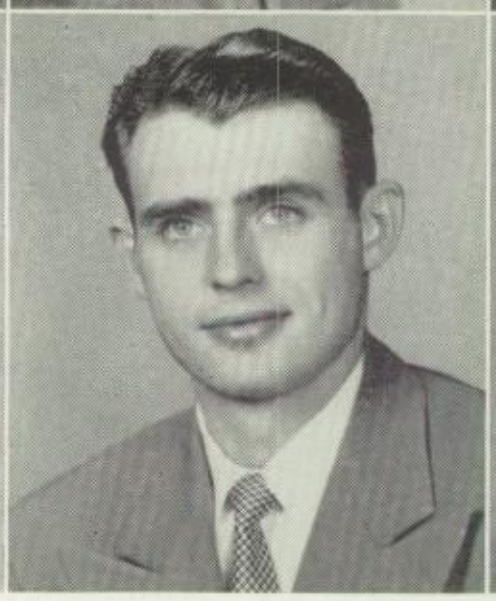

ROBERT COOLEY, B.S.
General Science 9
P.O.D.

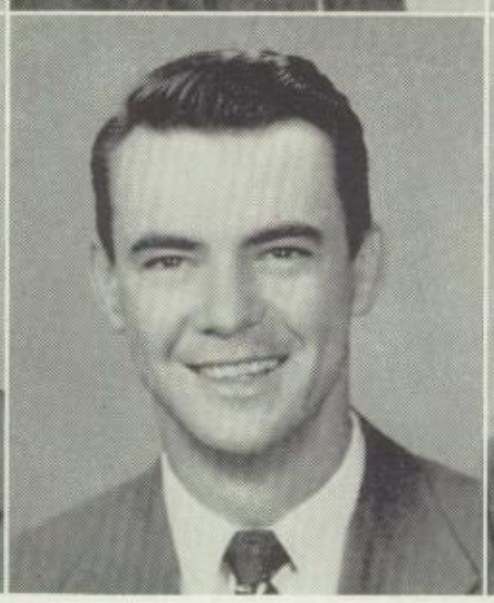

HARRY CRAIG, B.A.
English 11 and 12

MARY MAR CRAIG, B.S.
Shorthand I and II
Typing I and II
Office Practice

VINCENT J. CURRAN, B.S.
Gym 7-12
Boys' Health

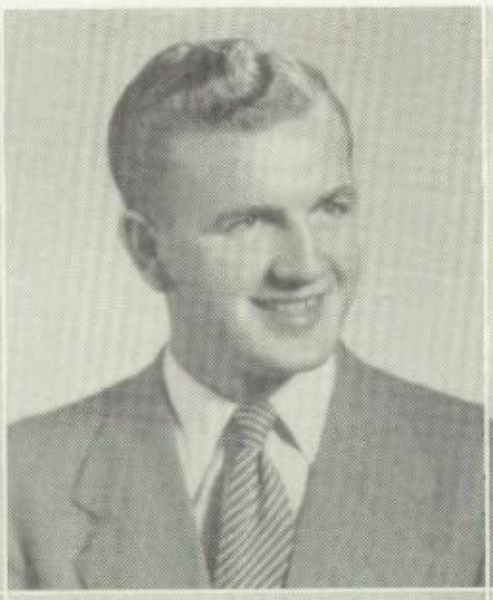

RONALD FIRSTER, B.S.
History 10 and 11
Science 8

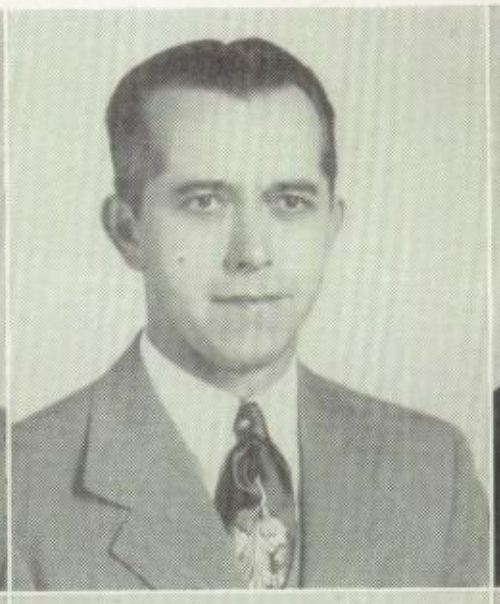

CHARLES R. GIBB, B.S.
Arithmetic 7 and 8
History 8

LABRIDA M. HANBY
A.B., M.A.
English 7
History 8

EDITH V. HECKARD
Algebra I and II
English 10
General Math

SARA J. HEFFERMAN
Secretary

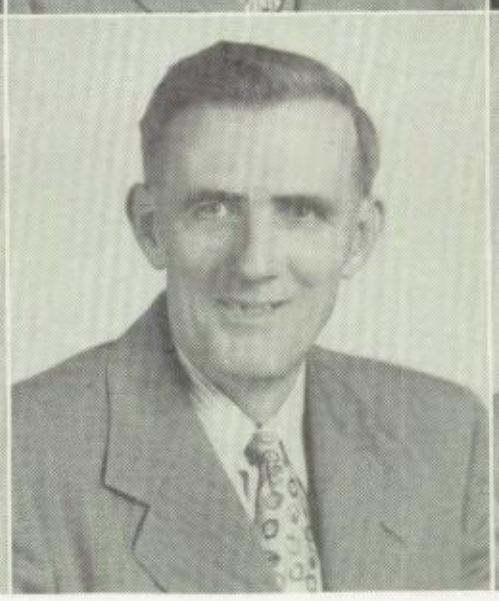

ROBERT G. HENDERSON
B.S., M.E.D.
Mathematics 7
Chemistry
Physics

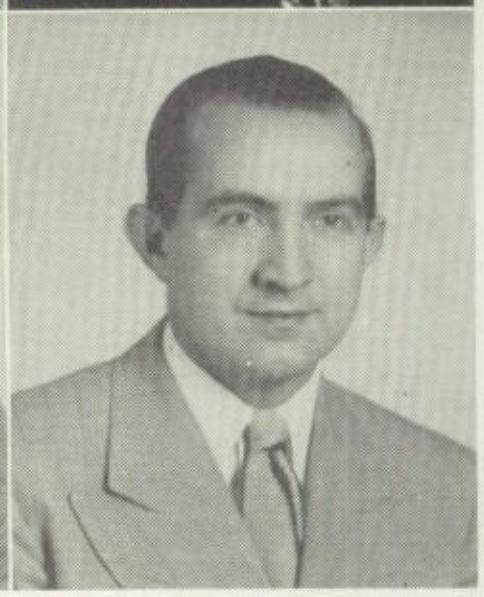

GLENN E. HOGUE,
B.A., M.E.D.
Biology
General Science 9
Guidance

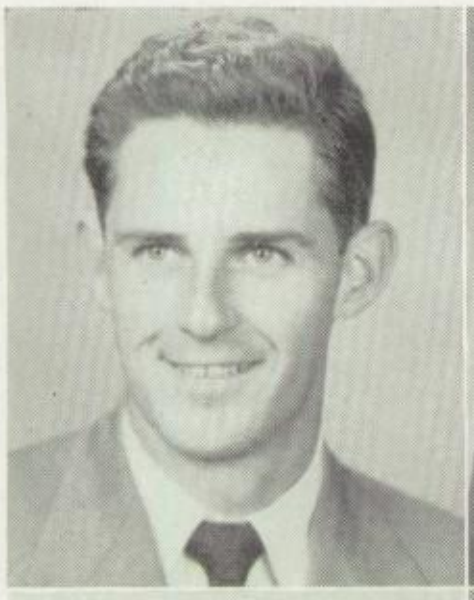

GERALD HUGHES, B.S.
Industrial Arts 7-12
Mechanical Drawing 12

ARLENE H. HUTCHINSON
B.S.
Home Economics 7-12

EVELYN F. KREIDLE, B.S.
Bookkeeping
Business Exploratory
Typing
Basic Math

VIRGINIA MAC MASTERS
A.B., M.E.D.
English 8 and 10

GARCIA R. MASTERSON, B.S.
Music 1-12

VIOLET NETZLER
Secretary

HELEN SHEFFER, B.S.
Nurse and Home Visitor

KAY SMITH, B.M.
Music 1-12

MARJORIE WAGNER, A.B.
Girls' Gym and Health

ALTHA R. WHITE
Library Science 7-9

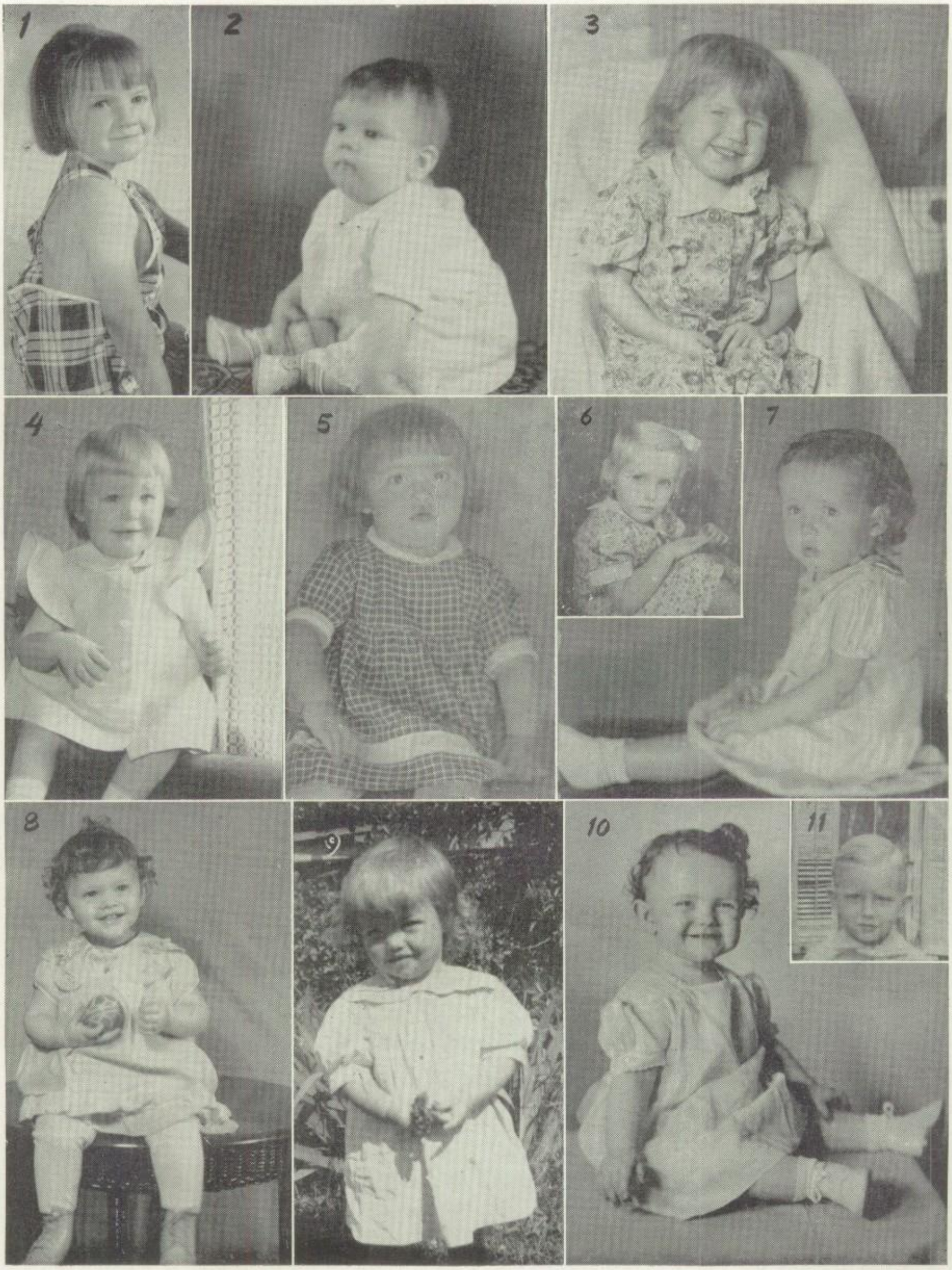
1
2
3
4
5
6
7
8
9
10
11

Sitting: Betty Hogue, Helen McNany
Standing: Dalton Berringer, Jack O'Neil

Senior Class Officers

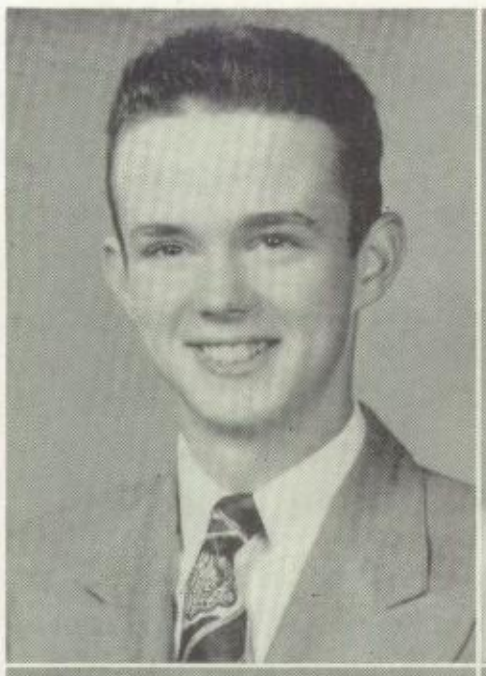

JOHN CALVIN ANDERSON (Andy)

Junior Class Play	'52
Yearbook Staff	'53
Basketball	'53

CHARLES WILLIAM BARRETT (Bill)

Yearbook Staff	'53
Projection Crew	'51, 52, 53
Sr. Play Cast	'53
Play Production	'52
Orchestra	'50, 51, 52, 53
Boys' Chorus	'50, 51, 52, 53
Ushers' Club	'51
Boys' Ensemble	'51, 52, 53
Sr. Hi-Y	'53
F. T. A.	'52, 53
Jr. Red Cross	'51, 52, 53
Jr. Prom Committee	'52
Pep Band	'50
Candy Sale	'51

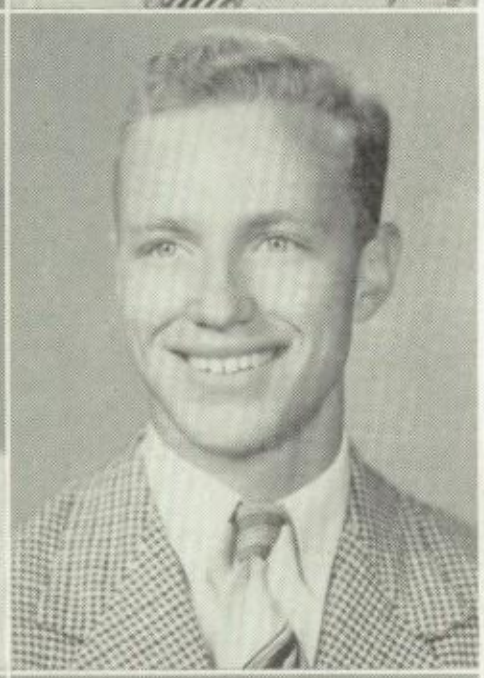

SHIRLEY ANN BENSON (Shirl)

Girls' Chorus	'50, 51, 52, 53
Ensemble	'52, 53
Sr. Y-Teens	'52
Jr. Play Cast	'52
Sr. Play Production	'53
Jr. Y-Teens	'51

DALTON BERRINGER (Bucket)

Candy Sale	'51, 52, 53
Rock Talk Staff	'53
Hilltopper Staff	'53
Boys' Chorus	'50, 51, 52, 53
Boys' Ensemble	'51, 52, 53
Hi-Y	'52, 53
Camera Club	'51
Jr. Play Cast	'52
Sr. Play Productive	'53
Junior Class President	'52
Senior Class Vice President	'53
Prom Committee	'52
F. T. A.	'52, 53

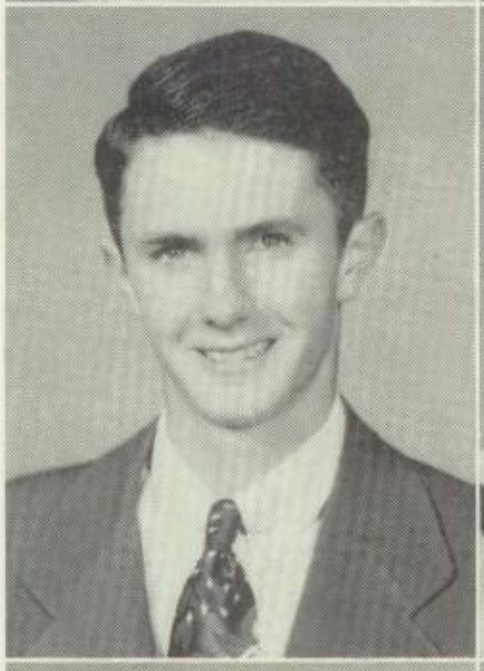

KENNETH LE ROY BYERS (Ken)

WILMA MAE CARSON (Wilma)

Rock Talk Staff	'53
G. A. A.	'53

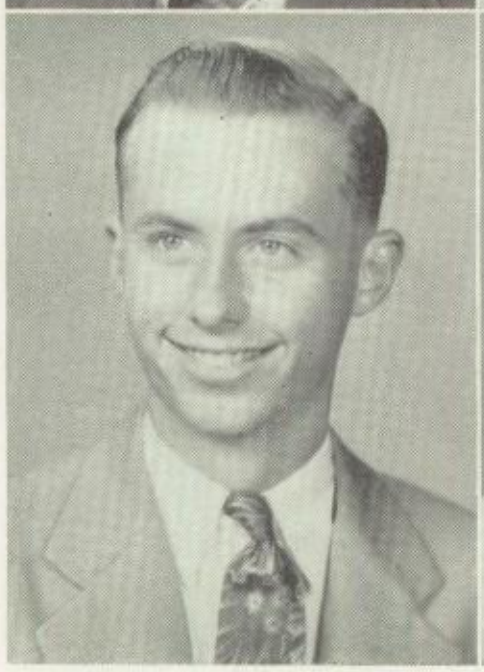

CHARLES LEONARD COCHRAN (Chuck)

Junior Play Cast	'52
Prom Committee	'52
Assembly Committee	'50
Hi Y	'53

ROSE IRENE DALMASO (Sis)

G. A. A. Council	'52, 53
G. A. A.	'50, 51, 52, 53
Junior Y-Teens	'51
Senior Y-Teens	'52
Tri-Hi Y	'53
Cheerleader	'50, 53
Junior Play Production	'52
Senior Play Production	'53
Junior Girls' Chorus	'50
Senior Girls' Chorus	'51, 52, 53

LEAH RAE DEETER (Leaky D)

Junior Girls' Chorus	'50
Senior Girls' Chorus	'52, 53
Orchestra	'50, 51, 52, 53
Accomp. Senior Girls' Ensemble	'52, 53
Camera Club	'51, 52
Junior Play Cast	'52
Junior Prom Committee	'52
Senior Play Production	'53
F. T. A.	'52, 53
Co-Manager Candy Sale	'53
Junior Y-Teens	'51
Tri-Hi-Y	'53
Library Club	'51, 52, 53
G. A. A.	'50, 51, 52, 53
Hilltopper Finance Committee	'52, 53
Swing Band	'52
Junior Red Cross	'51

HAROLD D. EBBERT (Dean)

Fire Patrol	'49, 50, 51, 52, 53
Junior Play	'52
Senior Play	'53

SHIRLEY LORRAINE ENGLISH (Blondie)

G. A. A.	'50, 51, 52, 53
G. A. A. Council	'52, 53
Cheerleading	'50, 51, 52, 53
Library Club	'52, 53
Rock Talk Staff	'53
Hilltopper	'53
Junior Play Cast	'52
Senior Play Cast	'53
Senior Y-Teen	'51, 52
Tri Hi-Y	'53
Junior Y-Teens	'50

JANICE GAYLE FISK (Jan)

Chorus	'50, 51, 52, 53
Junior Y-Teen	'50
Senior Y-Teen	'51, 52
G. A. A.	'50, 51, 52
Junior Play Cast	'52
Senior Play Production	'53
Senior Ring Committee	'53

WILLIAM LA VERNE FLICKNER (Bud)

Basketball	'50, 51, 52, 53
Invitation Committee	'53

MERLE A. FORNOF (Merlie)

G. A. A.	'50
Library Club	'52, 53
Junior Y-Teen	'51
Senior Y-Teen	'52

NANCY GEORGE (Nancy)

Rock Talk Staff	'52, 53
Yearbook Staff	'53
Sporty Seven	'51, 52, 53
Ring Committee	'53
F. T. A.	'53
Junior Prom Committee	'52
Y-Teen	'51, 52
Tri Hi-Y	'53
Red Cross Delegate	'51
Junior Red Cross Council	'52, 53
G. A. A.	'51
Camera Club	'51

SHIRLEY LOUISE GIBBONS (Shirley)

Junior High Chorus	'50
Senior High Chorus	'51
Cheerleader	'50, 51
G. A. A.	'50, 51, 52, 53
G. A. A. Council	'51, 52, 53
Y-Teen	'51, 52
Camera Club	'51
Prom Committee	'52
Junior Play Production	'52
Senior Play Production	'53

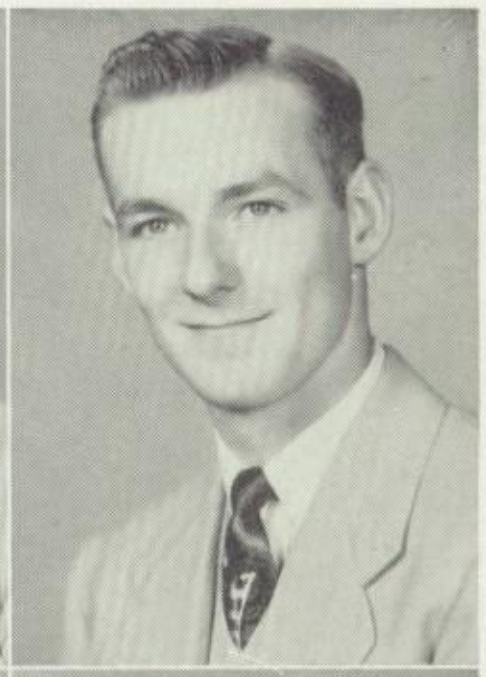

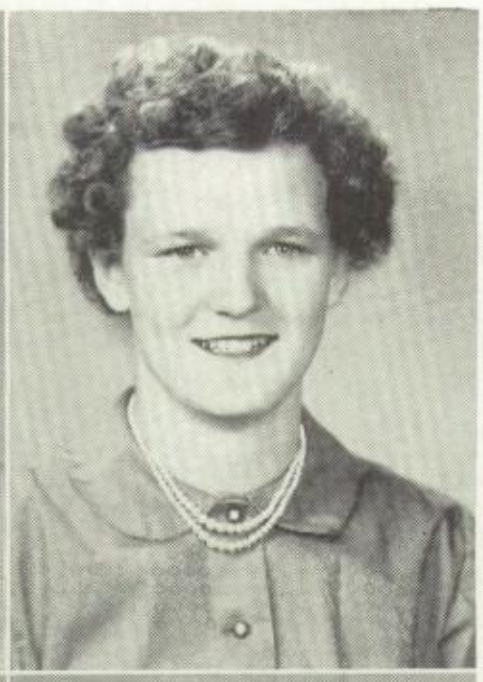

CHARLES WILLIAM HAWTHORNE (Hawthie)

Basketball	'51, 52, 53
Hi-Y	'52, 53
Assembly Committee	'52

ETHEL MAE HAYS (Lefty)

G. A. A.	'50, 51, 52, 53
Junior Play Production	'52
Finance Committee	'53

TETHEL HAYS (Shorty)

G. A. A.	'50, 51, 52, 53
Junior Play Production	'52
Finance Committee	'53

BETTY JANE HOGUE (Janie)

Junior Y-Teen	'51
Senior Y-Teen	'52
Junior Play Cast	'52
Junior Class Treasurer	'52
Jr -Sr. Prom Committee	'52
Rock Talk Staff	'53
Senior Class Secretary	'53
Senior Play Production	'53

LORETTA JANE HUFF (Lazz)

G. A. A. Council	'51, 52, 53
Hilltopper Staff	'53
Library Club	'52, 53
Senior Play Production	'53
Tri Hi-Y	'53
Senior Girls' Chorus	'51, 52, 53
G. A. A.	'50, 51, 52, 53
Camera Club	'51, 52
Senior Y-Teen	'51, 52
Junior Y-Teen	'51
Junior Play Committee	'52
Junior Girls' Chorus	'50

HERBERT DAVID HUGHES (Shorty)

Magazine Sale	'50
Candy Sale	'51
Ushers' Club	'51
Hi Y	'53

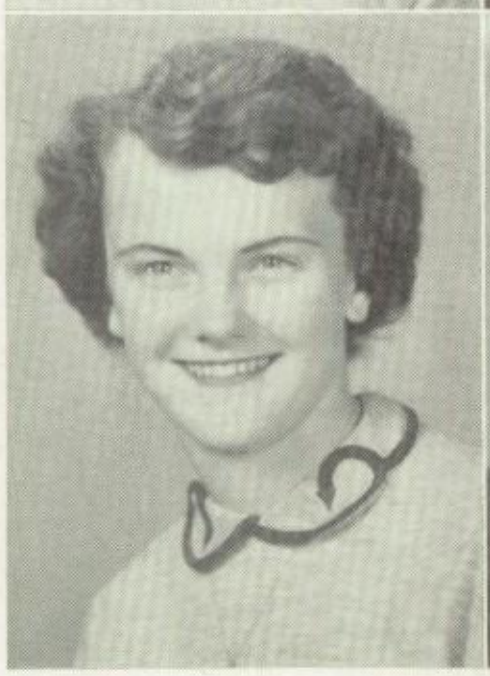

NANCY MAE HUGHES (Nan)

Cheerleader	'50
Junior Chorus	'50
Candy Sale	'50, 52
Camera Club	'51, 52
Senior Chorus	'51, 52, 53
Senior Y-Teen	'52
Junior Y-Teen	'51
G. A. A.	'50, 51, 52, 53
F. T. A.	'52, 53
Junior Play Cast	'52
Junior Prom Committee	'52
G. A. A. Council	'52, 53
Hilltopper Finance Committee	'52, 53
Tri Hi-Y	'53
Senior Play Cast	'53
Senior Girls Ensemble	'53
Sporty Seven	'53

GRACE ISABEL JACOBY (Izzy)

Camera Club	'51, 52
G. A. A.	'51, 52, 53
G. A. A. Council	'52, 53
Cheerleader	'53
Hilltopper Finance	'53
Rock Talk Staff	'53
Junior Play Production	'52
Senior Play Production	'53
Senior Y-Teen	'51, 52
Red Cross	'53
Junior Y-Teen	'50
Office Crew	'51, 52

BARRY JOHNSTON (Barry)

Stage Crew	'52
Hi-Y	'52
Prom Committee	'52

CHARLOTTE MAXINE JOLLEY (Max)

Senior Chorus	'51, 52, 53
Camera Club	'51
Sporty Seven	'53
Junior Play Cast	'52
Y-Teens	'52
Invitation Committee	'53
Prom Committee	'52
Senior Play Committee	'53
Junior Y-Teen	'51

BETTY KISTLER (Betty)

Senior Chorus	'50
G. A. A.	'50, 51, 52
Y-Teen	'50, 51, 52
Junior Play Committee	'52
Senior Play Committee	'53
Rock Talk Staff	'52, 53

WILLIAM VINCENT KREPP (Bill)

Camera Club	'50, 51, 52
Usher Club	'51, 52, 53
Rock Talk	'52
Hi-Y	'53
Invitation Committee	'53

RUTH ELAINE LOOMIS (Ruth)

Senior Chorus	'50, 51
Junior Y-Teens	'51
Rock Talk Staff	'52, 53
Financial Committee	'53
Library Club	'52, 53
G. A. A.	'50, 51, 52
Junior Play Committee	'52
Senior Play Committee	'53
Senior Y-Teen	'52
Prom Committee	'52

MARY ANN MANSON (Annie)

Junior Y-Teen	'51
Senior Y-Teen	'52
Tri Hi-Y	'53
Camera Club	'51
F. T. A.	'53
Prom Committee	'52
Invitation Committee	'53
Library Club	'52, 53

EMMA JOYCE MARVIN (Joyce)

Senior Y-Teens	'52
Tri Hi-Y	'53
Library Club	'52, 53
Rock Talk Staff	'53
Assembly Student Manager	'53
Camera Club	'51
Junior Prom Committee	'52
Junior Y-Teens	'51

BONNIE LOU MATTERN (Bonnie)

Junior Girls' Chorus	'50
Senior Girls' Chorus	'51, 52, 53
Junior Play Production	'52
Senior Play Production	'53
Girls' Ensemble	'51, 52, 53

JANET IRENE McCOOL (Janet)

Junior Girls' Chorus	'50
Senior Girls' Chorus	'51, 52, 53
Rock Talk Staff	'53
Junior Class Secretary	'52
Tri Hi-Y	'53
Student Business Manager	'53
Junior Play Production	'52
Senior Play Cast	'53
Senior Girls' Ensemble	'53

DAVID BRUCE McLAUGHLIN (Mac)

Hi-Y	'52, 53

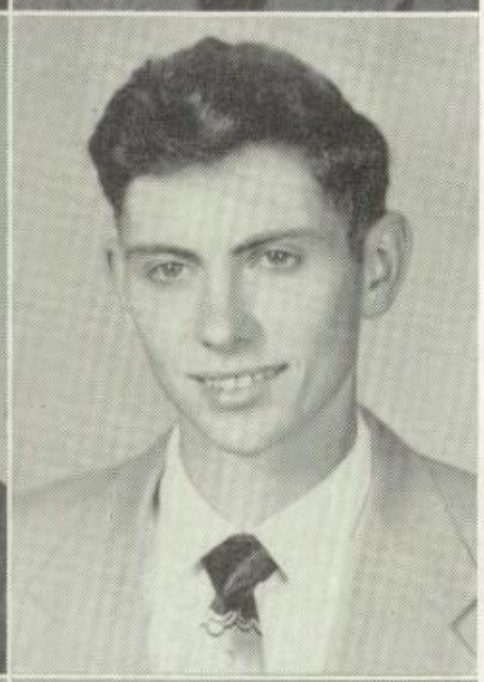

HELEN MAE McNANY (Katie)

Senior Class Treasurer	'53
Magazine Sale	'50
Office Crew	'51
G. A. A.	'50, 51, 52, 53
Library Club	'52, 53
Junior Play Cast	'52
F. T. A.	'52, 53
G. A. A. Council	'52, 53
Senior Play Cast	'53
Rock Talk Staff	'53
Invitation Committee	'53

JACK DENNIS MILNER (Yarddog)

Rock Talk Staff	'53
Hilltopper Staff	'53
Ring Committee	'53
Chair Gang	'51
Stage Crew	'52

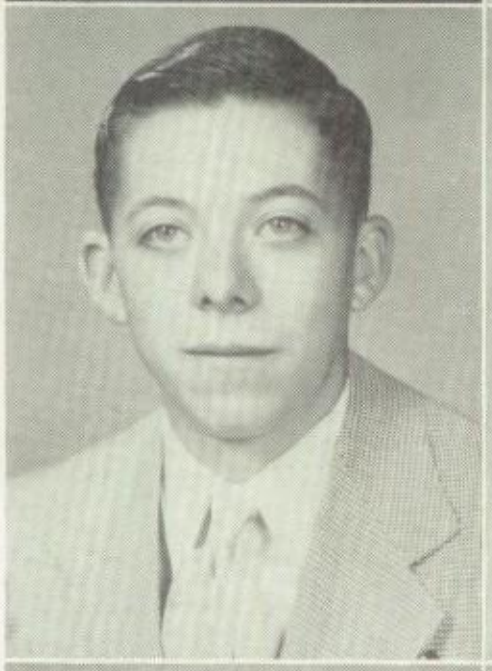

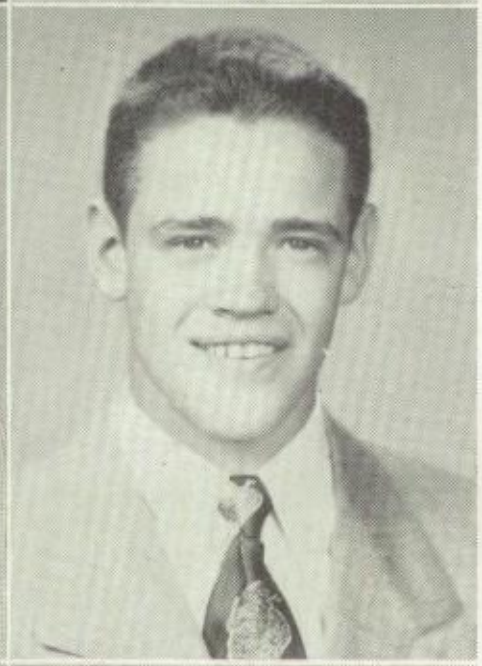

LEWIS MONG (Louie)

Finance Committee	'53
Hi-Y	'52

ROBERT ALVIN NESTOR (Newt)

Hi-Y	'51, 52, 53
Rock Talk Staff	'53
Camera Club	'51
Junior Play Cast	'52
Senior Play Cast	'53
Senior Boys' Chorus	'51

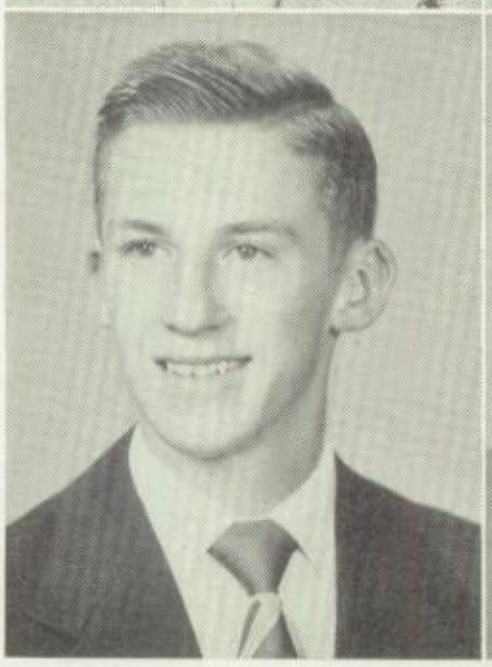

JACK DeWAYNE O'NEIL (Jack)

Senior Class President	'53
Senior Play Cast	'53
Rock Talk Staff	'51, 52, 53
Hi-Y	'52, 53
Projection Crew	'51, 52, 53
F. T. A.	'52, 53
Junior Play Production	'52
Junior Prom Committee	'52
Junior Class Vice-President	'52
Hilltopper Staff	'52
Senior Boys' Chorus	'50, 51, 52
Ushers' Club	'51, 52
Camera Club	'51
Candy Sale	'50, 51
Magazine Sale	'50

RALPH PARQUETTE (Ralph)

Ushers' Club	'51, 53
Finance Committee	'53
Hi-Y	'52, 53

ROBERT LEE PATTON (Bob)

Camera Club	'51
Hi-Y	'51, 52

KENNETH CHARLES PERRY (Bunk)

Chair Gang	'50
Fire Patrol	'51, 52, 53
Ushers' Club	'51
Basketball	'53
Senior Play Production	'53

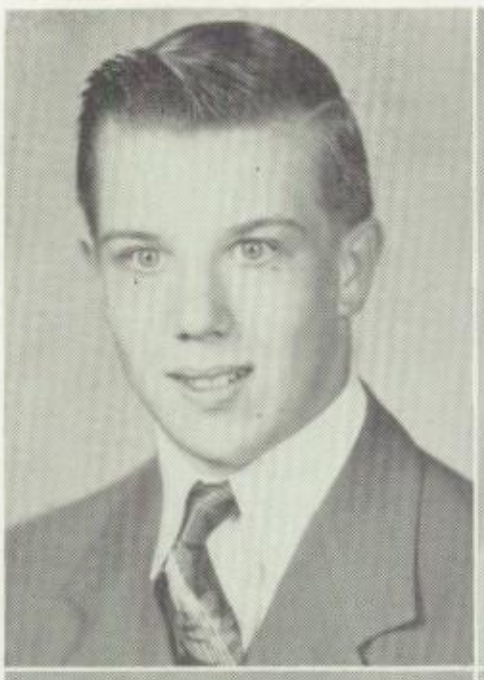

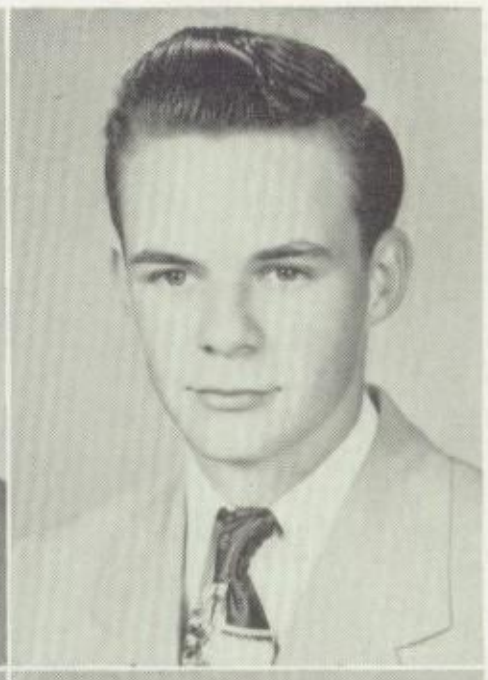

DELORES MAE PERSING (Del)

Library Club	'52, 53
Publicity Committee	'52, 53
Y-Teens	'52
Tri Hi-Y	'53
Junior Prom Committee	'52
Camera Club	'51
Junior Play Production	'52
Senior Play Production	'53
Junior Y-Teens	'51

JOHN PETERSON (Pete)

Fire Patrol	'50, 51, 52, 53
Hi-Y	'52

BETTY RISHEL (Frenchy)

Junior High Girls' Chorus	'50
Senior High Girls' Chorus	'51, 52, 53
Candy Sale	'50, 51, 52, 53
Y-Teens	'51, 52
Tri Hi-Y	'53
F. T. A.	'53
Senior Girls' Ensemble	'53
Magazine Sale	'50
Junior Prom Committee	'52
Office Crew	'50
Rock Talk Staff	'53
Hilltopper Staff	'53
Library Club	'52, 53
Sporty Seven	'52, 53
G. A. A.	'50, 51, 52, 53
Senior Play Cast	'53
Camera Club	'51

CAROL ROBERTSON (Bridget)

Library Club	'52, 53
Senior Play Production	'53

CLYDE LESTER SEIGWORTH (Seig)

Junior High Basketball	'50
J. V. Basketball	'53
Ushers' Club	'51, 52
Hi-Y	'52, 53
Senior Play Cast	'53
Ring Committee	'53

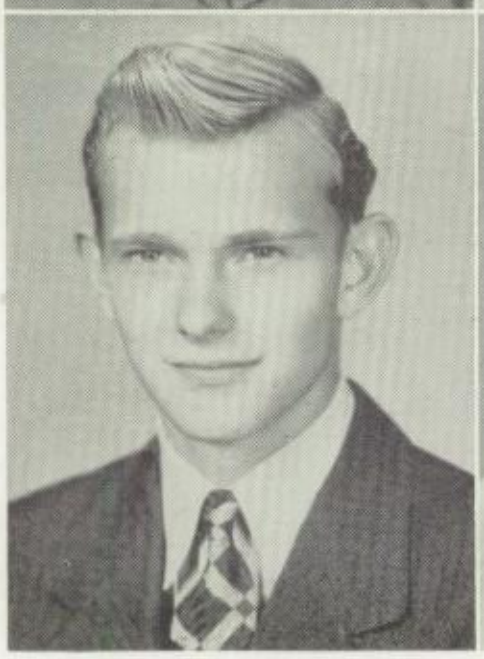

SHIRLEY ANN SHARP (Shirl)

Junior Y-Teens	'51
Senior Y-Teens	'52
Junior Girls' Chorus	'50
Senior Girls' Chorus	'51, 52, 53
Rock Talk Staff	'53
Library Club	'52, 53
G. A. A.	'53
Senior Play Cast	'53

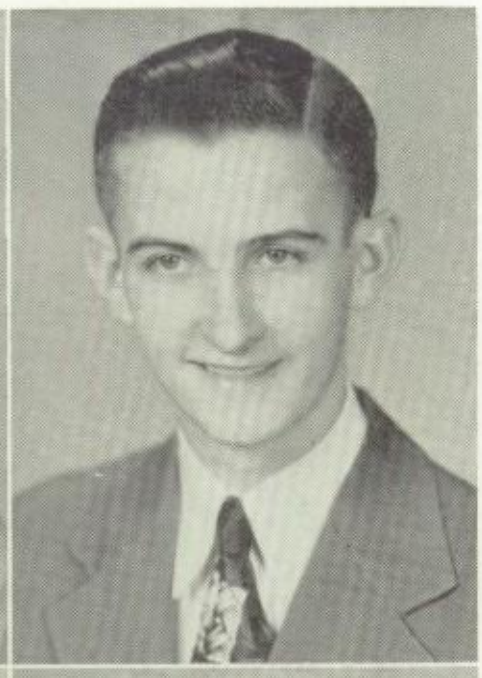

MARY ALICE SHOFFSTALL (Mary)

Junior Girls' Chorus	'50
Senior Girls' Chorus	'51, 52, 53
Assembly Committee	'53

DONALD SHULL (Don)

Fire Patrol	'52, 53

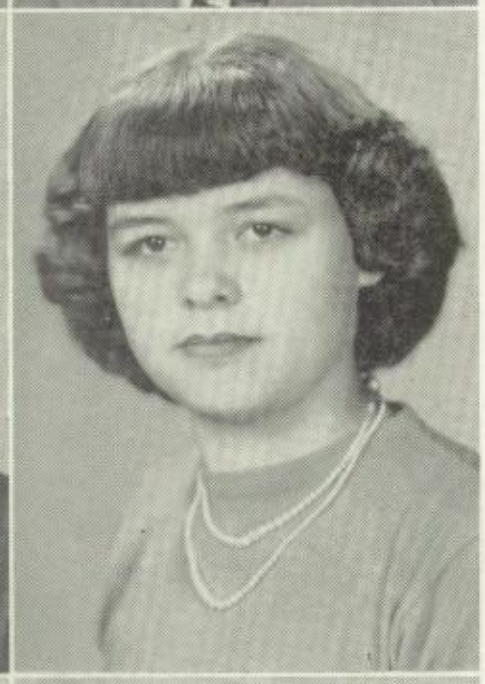

JOAN SHUPE (Jo Bo)

Junior Girls' Chorus	'50
Senior Girls' Chorus	'51, 52, 53
Camera Club	'51
Sporty Seven	'53
Senior Girls' Ensemble	'52, 53
Junior Play Cast	'52
Junior Y-Teens	'51
Senior Y-Teens	'52
Tri Hi-Y	'53
G. A. A.	'50, 51, 52, 53
Rock Talk Staff	'50, 51, 52, 53
Junior Prom Committee	'52
Senior Play Cast	'53

REVA GAIL SIMPSON (Gail)

Junior Y-Teens	'51
Senior Y-Teens	'52
Tri Hi-Y	'53
G. A. A.	'50, 51, 52
Senior Play Production	'53
Library Club	'51, 52, 53
Junior Girls' Chorus	'50
Senior Girls' Chorus	'51, 53

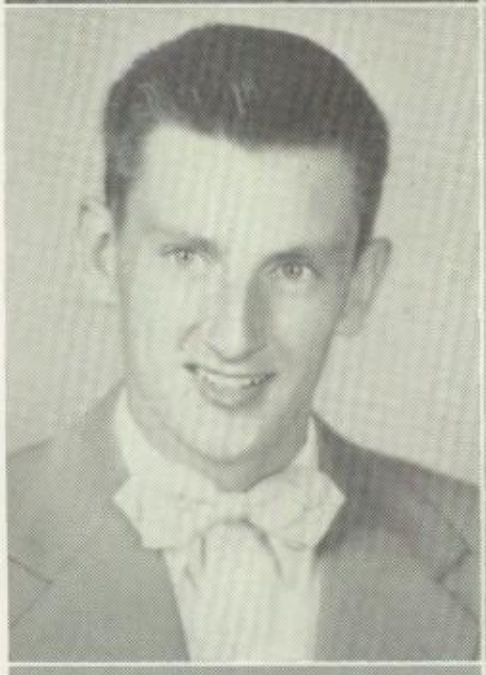

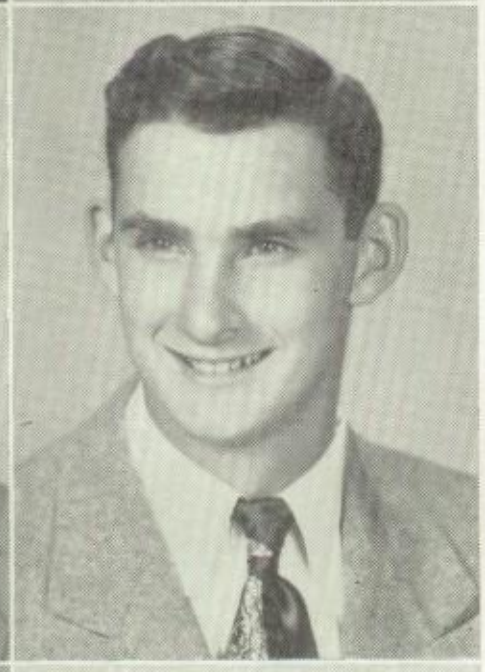

KENNETH PAUL SNYDER (Ken)

Chair Gang	'50
Invitation Committee	'53

KENNETH R. SNYDER (Ken)

Stage Crew	'52, 53
Ushers' Club	'51
Fire Patrol	'50, 51, 52, 53
Junior Prom Committee	'52
Camera Club	'51
Office Crew	'51, 52

MARILYN ANN SNYDER (Mert)

F. T. A.	'52, 53
Junior Girls' Chorus	'50
Senior Girls' Chorus	'52, 53
Library Club	'52, 53
Tri Hi-Y	'53
Cheerleader	'50, 51, 53
Orchestra	'50, 51, 52
Junior Prom Committee	'52
Senior Play Production	'53
Candy Sale	'51, 53
Magazine Sale	'50
Y-Teens	'51
Hilltopper Staff	'52, 53
G. A. A.	'50, 51, 52, 53
Junior Play Cast	'52
Camera Club	'51

NEVA SPEZIALY (Neva)

Candy Sale	'50, 52, 53
G. A. A.	'50, 51, 52, 53
Y-Teens	'51, 52
Tri Hi-Y	'53
Ring Committee	'53

JO ANN TARR (Jo)

G. A. A.	'50, 51
Tri Hi-Y	'53
Junior Prom Committee	'52
Senior Girls' Chorus	'53
Camera Club	'52
Library Club	'51, 52, 53
Junior Y-Teens	'51
Senior Y-Teens	'52
Senior Play Production	'53

ROBERT TARR (Bob)

Hi-Y	'52

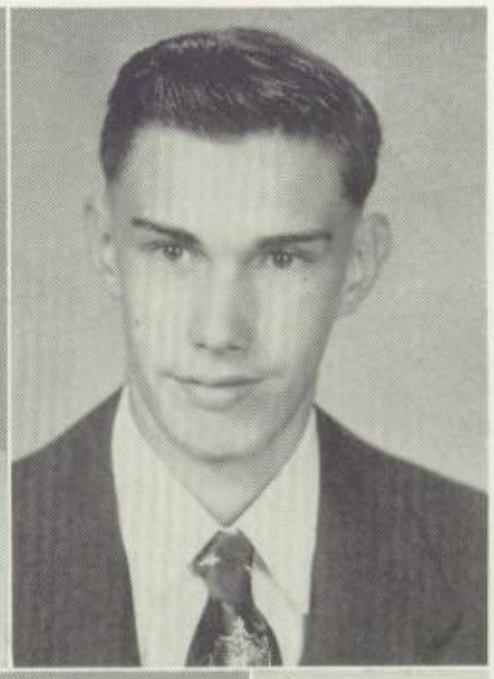

DONALD L. YOUNG (Don)

Camera Club	'51
Boys' Chorus	'51, 52, 53
Ushers' Club	'51, 52
Ring Committee	'53
Junior Play Production	'52
Senior Play Production	'53
Rock Talk Staff	'53
Hi-Y	'52, 53
Junior Prom Committee	'52

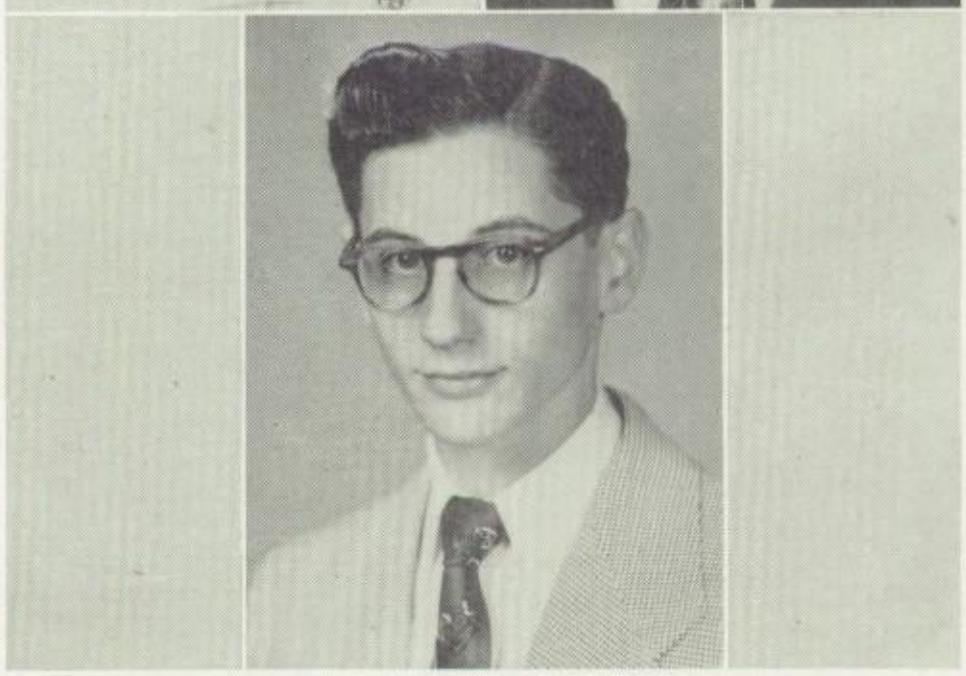

FINANCE COMMITTEE

Seated: Tethel Hays, Ruth Loomis, Ethel Hays.

Standing: Ralph Parquette, Lewis Mong, Jack O'Neil.

INVITATION COMMITTEE

Seated: Maxine Jolley, Helen McNany, Mary Ann Manson.

Standing: William Krepp, Jack O'Neil William Flickner, Ken P. Snyder.

RING COMMITTEE

Seated: Neva Spezially, Janice Fisk, Nancy George.

Standing: Jack Milner, Donald Young, Clyde Seigworth, Jack O'Neil.

SENIOR PLAY CAST

Standing: Miss Wagner, Marilyn Snyder, Jack O'Neil, Bob Nestor, Dean Ebbert, Clyde Seigworth, Bill Barrett.
Seated: Shirley Sharp, Betty Rishel, Shirley English, Helen McNany, Joan Shupe, Nancy Hughes, Janet McCool.

"I'm just wearing it for Tubby while he's on the bench . . . It might lose its shape."

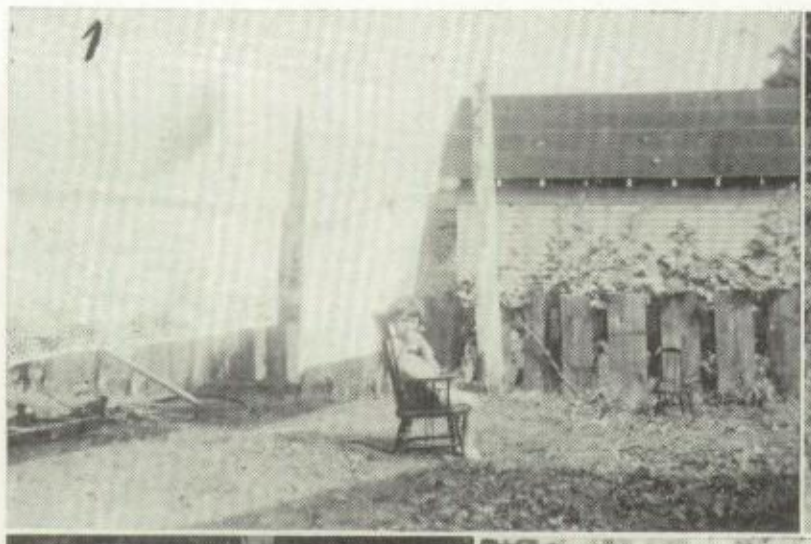
1

2

3

4

5

6

7

8

9

10

11

12

13

14

LOWER CLASSMEN

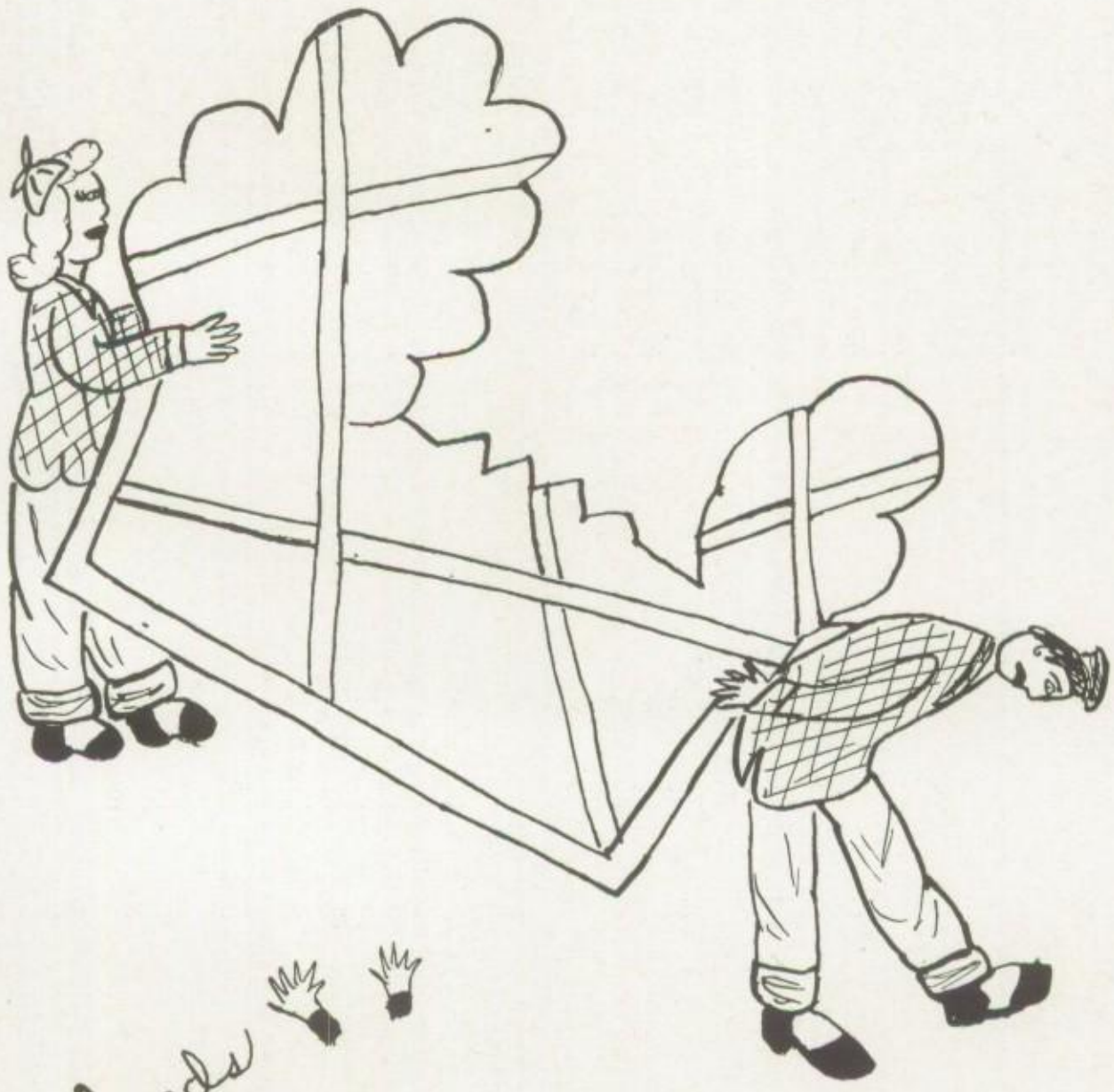

Stage hands

Juniors

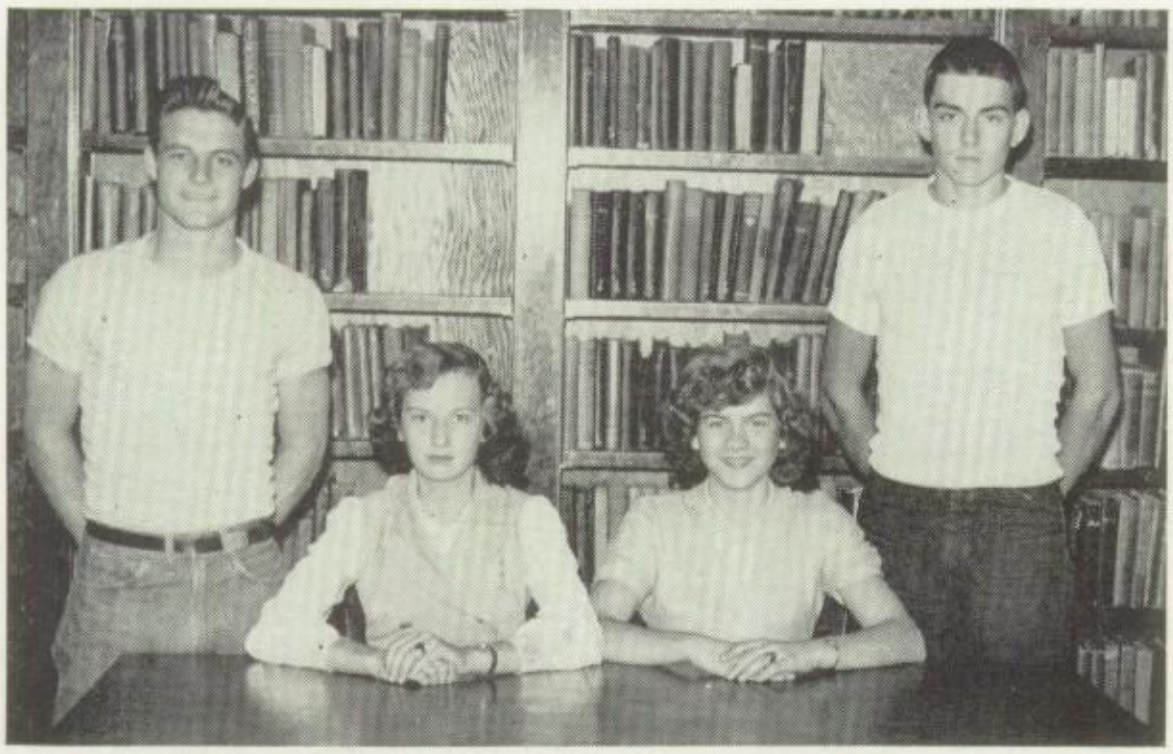

JUNIOR CLASS OFFICERS

Seated: Helen Grettler, Jean Douglas.

Standing: Fred Mong, Jim Whitman.

First row, left to right: Chuck Young, Don Scott, Leroy Aiken, Dick Keith, Fred Mong, Jim Gilmore, Burton Richards, Dick Campbell, Mike Mihledar.

Second row: Bob Kahler, Dan O'Day, Floyd Russell, Don Winslow, Brad Loomis, Dick Ebbert.

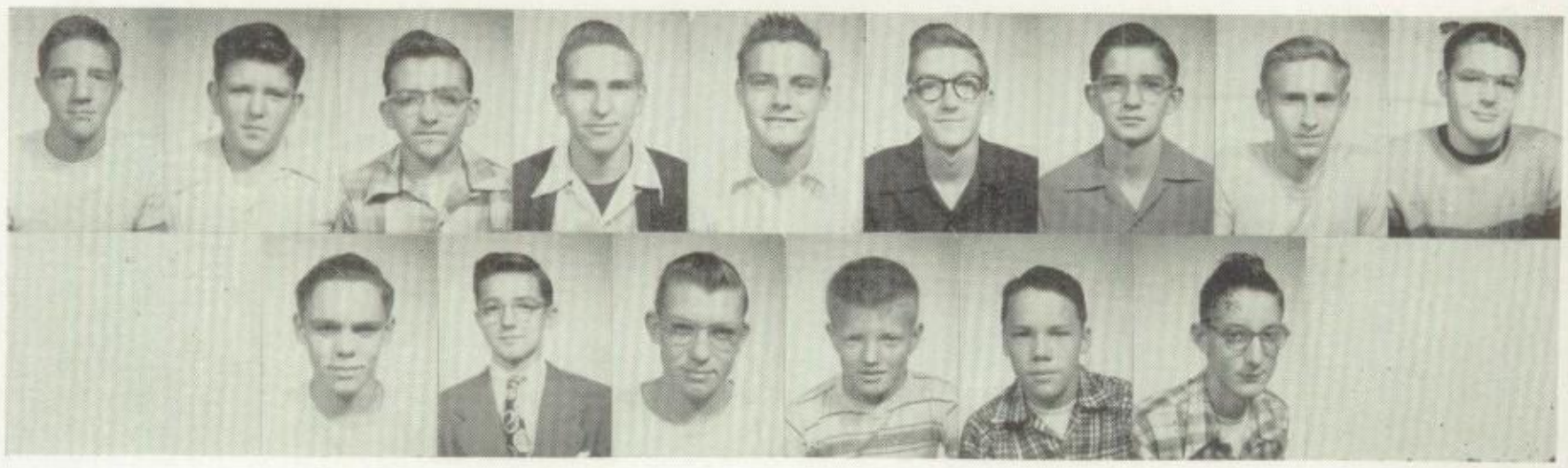

Juniors

First row, left to right: DeWayne Heller, Dorothy Huff, Russell Reitz, Sara Snyder, Joe Kistler, Nancy Clark, David DeVault, Alice Sipe, Tom Conklin.

Second row: Jean Douglas, Dick Keith, Nancy Gilmore, Bob Hufnagel, Betty Dalmaso, Darell Bolton, Camilla Krepp, Don Winger, Mary Young.

Third row: Shirley Knapp, Garry Banister, Carole Rumberger, Dick Overmoyer, Mary McFarland, Jim Bahr, Barbara Guth.

Juniors

First row, left to right: Ed Johnson, Anita Fornof, Ben Manson, Jean Greenfield, Irwin Walker, Joan Brandt, David Hawthorne, Shirley Perry, Jim Whitman.

Second row: Lola Cutchaw, Ken Smith, Jeanne Baker, Dallas Coxson, Helen Grettler, Dick Brady, Florence Spezily, Wayne Towers, Kathy Hall.

Third row: Betty Kahler, Dick Elger, Elaine Ritchey, Henry Jacoby, Glenda Williams, George Smith, Sandra Turner.

Sophomores

First right, left to right: Dan McGarry, Peg Stocker, Dan Lafferty, Idella Smith, Herbert Bevington, Janice McCauley, Jack Harry.

Second row: Lester Cutchall, Mary Milner, Jerry Smith, Pat Sullivan, Melvin Heckathorne, Carolyn McCoy, George Swartzfager, Rosalie Shuffstall, Ed Watson.

Third row: Betty Rodgers, Clark Douglas, Clara Hays, Cecil Manning, Mary Ann Hogue, Jack Hall, Mary Lou Day, Bob Machulis, Florence Berringer.

Fourth row: Shirley Boyd, Bill Watt, Mancy Harper, Larry Lowry, Marlene McAnich, Fred McDaniel, Beverly Cowan.

Sophomores

First row, left to right: Jack Fuller, Nancy Matthews, Ken Patton, Anna Bruner, Jack Dalmaso, Connie Perrine, Con Green.

Second row: Harold Burkhart, Virginia McMillan, Gary Conn, Sally Burns, Paul Towers, Evelyn Cole, Gerald Moyer, Freda Grossman, David Phillips.

Third row: Musetta Simpson, Curry Harrah, Esther Courson, Jack Robinson, Judy Jones, Raymond Reed, Twilla Huff, Tom McGarry, Virginia Jordan.

Fourth row: Edwina Hughes, Ron Welton, Edith Fornof, Tom Reed, Emma Brockway, Wayne Tenny, Judy Shupe.

Sophomores

First row, left to right: Bob Ross, Rosemarie Hagerty, Joe Mackey, Nancy Hughes, Richard George, Lois Krepp, Richard Kightlinger.

Second row: Jack Vogan, Eleanor Watt, George Sherrets, Phyllis Chapin, Dick Long, Charlotta Long, Ken Baker, Susan Rhodabarger, Ricky Johnson.

Third row: Janice Heller, Bill Wilkenson, Donna Snyder, Wayne Krepp, Nancy Shaffer, Bob Campbell, Mary DeVault, Jim Hinds, Mary Davis.

Fourth row: Janet Banister, Myrtle Bickle, Nancy Fuller, Kay Courson, Marilyn Chapman.

Freshmen

First row, left to right: Margaret Emerson, Gary Ross, Jim Douglas, Shirley Beach, Ricky Check, Carolyn Haun, Earl Latchaw.

Second row: Neal Erwin, Lura Shingledecker, Jerry Seigworth, Janet Mattern, Joe Schiffer, Jane Hovis, James Exley, Hope Moore, Delbert Jolley.

Third row: Barbara Snyder, Jim Beach, Shirley McCartney, Allen Austin, Pat Karns, Don Heasley, Stella Keith, Don Shuffstall, Peggy Fowler.

Fourth row: Lois Smith, Jack Whitman, Iola Lane, Ed Rumberger, Sally Doutt, Jim Reese, Connie Knupp.

Freshmen

First row, left to right: Yvonne Carder, Charles Dunlap, Linda Adams, Arden McClintock, Marilyn Orr, Terry Grettler, Jo Ann Heasley.

Second row: Kay Richards, William Baker, Jacqueline Brown, Ron Cheers, Reva Ebberts, William Whitten, Nancy Kunkel, Richard Peterson, Wilma Maloney.

Third row: Paul Winger, Velma Eddinger, Louis Yourkanin, Shirley Carder, David Jackson, Natilie Ferringer, Edwin Rodomoyer, Bonnie Overmoyer, Paul Mattern.

Fourth row: Alan Wetjen, Marcia Byers, Thomas McCarthy, Violet Lepley, James Hovis, Elizabeth Ritz, David Wheeler.

Freshmen

First row, left to right: Deanna Ritchey, Calvin Pierce, Nancy Loveless, Ron Peterson, Dorothy Milner, Don Benninger, Grazie Vaow, James Philips, Judy Jacoby.

Second row: Richard Whitman, Susanne Barrett, George Lynch, Carmella Spezially, Harold McMahon, Helen Lamey, Jerry Fisk, Janice Master, Richard Loomis.

Third row: Kathy Bolton, Ted Firster, Sylvia Osborne, James Sutley, Yolanda Dimino, Ron Siegworth, Donna Hazen, Ron Douglas, Nancy Rice.

Fourth row: William Krepp, Nancy Smith, Mary Packer, Celia Mong, Marion Lepley, Marjorie Gilmore, Don Bevington.

8th GRADE HOME ROOM
MRS. MAC MASTER

First row, left to right: Mrs. Mac Master, Barry Hawk, Don Heller, Ruth Aiken, Vicki Bell, Garnet Burchfield, Donna Brandt, Mary Ann Best, Albert Carson, Dennis Gilmore.

Second row: Jim Free, Darrell Hefferman, Don Jacoby, Charles Bolton, Fred Alstrom, Ron Exley, John Franklin, Monte Burchill, Charles Butler.

First row, left to right: Bob Burchfield, Patrick Andres, Nancy Beach, Florence Dimino, Beulah Ferringer, Thanna Courson, Judy Estergreen, Bertha Brown, Walter Caryl, Tom Benson.

Second Row: Glenn Clinger, Phae Cutchall, Jim Barnes, Jerry Davis, Bill Bickel, Bill Davidson, Walter Detrie.

8th GRADE HOME ROOMS

MRS. HUTCHINSON First row, left to right: Lawanda Watt, Janet Neider, Mable Hays, Fae Grettler, Ethel Van Zandt, Judy Reynolds, Hope Pierce. Second row: Alice Gravatt, Edith Moorhead, Shirley Patton, Beverly Bickel, Jacqueline Welton, Joan Moore, Mrs. Hutchinson. Third row: Ruth Neely, Patricia Hogue, Lucille Sherretts, Mary Johnson, Ruth Reynolds.

MR. GIBB First row, left to right: Sheldon Hovis, Jack Winslow, Shirley Graham, Betty Jolley, Jolene Ferringer, Suzanne Lilly, Barbara Kuhn, Willadean Long, Frank Sloss, Robert Van Kirk. Second row: Mr. Gibb, Robert Wilkinson, Tommy Robson, Lawrence Patterson, Robert Rosenberger, Fred Whitman, Tom Van Dyke, Bill Shull, Robert Rodemoyer, Richard Payne.

First row, left to right: Paul Krepp, Denny Kamerer, Irene Lindsey, Joan Machulis, Darlene McCartney, Betty Walters, Donna Manross, Donna Jean McDaniel, Darell Miller, Donald Lux. Second row: Bernard Kistler, James O'Day, Kenneth Lafferty, Ruben King, Arthur Zinz, Charles Mihleder, Lee Marvin, John O'Shall.

7th GRADE HOME ROOMS

MRS. ALDERSON First row, left to right: Dorothy Umstead, Marilyn Nieder, Carol Neeley, Maxine King, Jane Moorhead, Margaret McClimans, Edith Maloney, Kelly McMillen. Second row: John Mackey, Ernest Lesh, Gary Peterson, Charles Lepley, Jack Lux, Vance Mays, Mrs. Alderson.

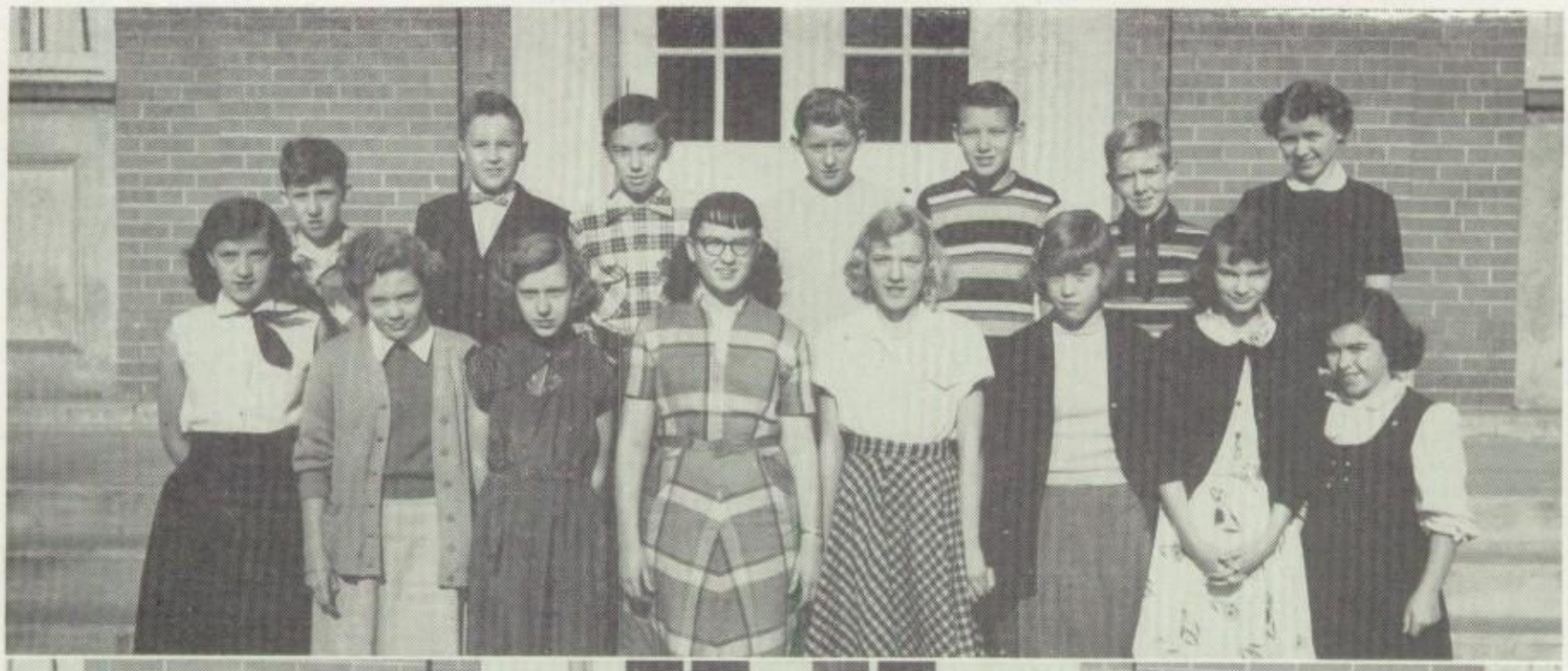

MRS. ALDERSON First row, left to right: Barbara Lackey, Georgiana Koziara, Judy Hawke, Geraldine Kunkel, Gloria Huff, Sally Heffernan, Florba, Hagerty, Lucille King, Shirley Kiskadden. Second row: Donald Kistler, Barry Kockler, Bob Heffernan, Thomas Larimore, William Knox, Jerry McMurdy, Carl Knupp.

MRS. BURNS First row, left to right: Carol Conklin, Linda Davis, Betty Jo Blauser, Arlowene Disque, Sara Graham, Georgia Dunlap. Second row: Ned Cole, Dale Grove, Glenn Cochran, William Boyer, Fredrick Frantz, Raymond Burke, John Winters, Thomas Grant. Third row: Mrs. Burns.

7th GRADE HOME ROOMS

MRS. BURNS First row, left to right: Charlotte Carder, Barbara Berenson, Kay Beal, Bonnie Cotterman, Judy Barns, Patty Douglas, Charlotte Benson. Second row: Larry Bell, Melvin Allen, Harry Curran, Paul Berringer, Gerald Detrie, William Carey, Samuel Gilmore, Richard Donaldson.

MISS HANBY First row, left to right: Sandra Vogan, Lois Ann Smith, Karen Smith, Saundra Shorts, Janice Wilkinson, Mary Lou Whitman, Vern Wood. Second row: William Tarr, Jack Snyder, Andrew Spezialy, Thomas Winger, Robert Winger, Edward Rogers, Duane Wible, Miss Hanby.

MISS HANBY First row, left to right: Marilyn Phillips, Nancy Shoffstall, Rose Rumberger, Ila Proper, Karen Shriver, Peggy Shoaff, Patty Reisinger, Lois Pierce, Donna Rodgers. Second row: Edwin Snyder, Jack Ziegler, Lyle Williams, Rollin Rough, Roy Shingledecker, Emerson Smith, Paul Seigworth.

Activities

SENIOR GIRLS' CHORUS

First row, left to right: Betty Dalmaso, Nancy Harper, Lola Cutchall, Loretta Huff, Nancy Hughes, Joanne Tarr, Carol Rumberger, Shirley Benson, Mary McFarlane, Mary De Vault, Rose Dalmaso, Rosemarie Hagerty, Mary Young. Second row: Jean Greenfield, Janice McCauley, Beverly Cowan, Virginia McMillen, Leah Rae Deeter, Marilyn Snyder, Jean Douglas, Evelyn Cole. Third row: Edwina Hughes, Sally Burns, Susan Rhodabarger, Nancy Shaffer, Bonnie Mattern, Helen Grettler, Nancy Gilmore, Mary Milner, Betty Kahler, Peg Stocker, Carolyn Loeffler, Betty Rishel, Maxine Jolley. Fourth row: Joan Shupe, Gail Simpson, Nancy Fuller, Judy Shupe, Janet McCool, Freda Grossman, Shirley Sharp, Janice Fisk, Sandra Turner, Carolyn McCoy, Elaine Ritchey, Mary Shoffstall.

JUNIOR HIGH GIRLS' CHORUS

First row, left to right: Barbara Lockey, Lowanda Watt, Florence Dimino, Ruth Aiken, Nancy Loveless, Celia Mong, Judy Hawke, Joe Grettler, Iola Lane, Lois Pierce, Marilyn Phillips, Pat Resinger, Florba Hagerty, Gerry Kunkle, Yolanda Dimino, Shirley Kiskadden. Second row: Pat Sullivan, Julia Jacoby, Marjorie Gilmore, Alice Gravatt, Donna Rodger, Irene Lindsey, Mary Best, Betty Walter, Carol Conklin, Vicki Bell, Helen Lamey, Janet Neider, Patty Douglas, Betty Jo Blauser.

GIRLS' ENSEMBLE

First row, left to right: Mary McFarland, Nancy Gilmore, Helen Grettler, Jean Douglas, Carole Rumberger, Jean Greenfield.

Second row: Shirley Benson, Nancy Hughes, Edwina Hughes, Joan Shupe, Betty Rishel, Janet McCool, Bonnie Mattern.

SENIOR BOYS' ENSEMBLE

First row, left to right: Garcia R. Masterson, Earl Latchaw, William Whitten, William Barrett, Fred Johnson, Ed Johnson, Fred Mong.

Second row: Wayne Towers, Kent Smith, Burton Richards, Dalton Berringer, Ronald Welton, Richard Ebbert.

SENIOR BOYS' CHORUS

First row, left to right: Donald Bevington, Edward Rumberger, William Whitten, Paul Mattern, Edwin Rodemoyer, Garcia R. Masterson.

Second row: Tom McGarry, George Lynch, Alan Wetjen, Ed Johnson, Earl Latchaw, Fred Mong.

Third row: Calvin Pierce, Arden McClintock, William Barrett, Joe Mackey, Richard Kightlinger, Robert Hufnagel, Russel Reitz, Fred Johnson, Mac Nettles.

Fourth row: Donald Young, Wayne Towers, Ronald Welton, Kent Smith, Larry Lowery, Burton Richards, Richard Ebbert, Dalton Berringer, Allan Austin.

JUNIOR HIGH BOYS' CHORUS

First row, left to right: Rollin Rough, Carl Knupp, John Mackey, Dennis Gilmore, Jack Zeigler, Ned Cole, Vern Wood, Richard Donaldson.

Second row: Emerson Smith, Larry Bell, John Winters, Roy Shingledecker, Jay Kamerer, Duane Wible, Paul Seigworth, Vance Mays, Darrel Miller, Donald Lux, Edwin Snyder, Paul Krepp, Garcia R. Masterson.

Third row: Barry Kockler, Harry Curran, Jerry McMurdy, Earnest Lesh, John Payne, Robert Van Kirk, Eddie Rogers, Fredrick Frantz, William Tarr, Charles Butler, Melvin Allen, Robert Burchfield, Walter Caryl.

Fourth row: William Knox, John O'Shall, Bernard Kistler, Thomas VanDyke, Kenneth Lafferty, Charles Bolton, Robert Rosenberger, Jerry Davis, Glenn Cochran, John Daividson, James Free, Paul Berringer, Dale Grove.

SENIOR ORCHESTRA

Left to right: Leah Rae Deeter, Marjorie Gilmore, Suzanne Lilly, Karen Shriner, Barbara Kuhn, Jean Greenfield, Idella Smith, Raymond Reed, Richard Kightlinger, Marcia Byers, Glenn Cochran, Fred Mong, Rosalie Shuffstall, Lois Pierce, Virginia Jordan, Jerry Davis, Donna McDaniel, Ricky Check, Fred Johnson, Mac Rae Nettles. George Lynch, Marilyn Chapman, William Barrett, Sandra Turner, Burton Richards, Rollin Rough, Connie Knupp, Joe Kistler, Twila Huff, Natalie Ferringer, Tom McGarry, Mr. Masterson, Calvin Pierce, Bernard Kistler, Allan Austin.

JUNIOR ORCHESTRA

Left to right: Velma Eddinger, Reeva Ebbert, Lucille Sherretts, George Sibley, Gail Brecht, Shirley Kiskadden, Lois Ann Smith, Virginia Gathers, Karen Shriver, Gloria Huff, James Latchaw, Dennis Kamerer, Maxine King, Jay Huff, John McCarthy, Larry Bell, Janet Anders, Emerson Smith, Marilyn Singleton, Ernest Lesh, Ruth Reynolds, Charles Bolton, Kay Beal, Carolyn Fulmer, Robert Rosemberger, Tom VanDyke, Edwin Snyder, Billy Davidson, June Hughes, Jane Doutt, David Wheeler, Jacklyn Adams, Daniel Jones, Jackie Welton, Mary Hoovler, William Nicol, James Mawhinney, Fae Grettler, Paul Berringer, Sam Gilmore, Duane Wible, Vance Mays, Mr. Masterson, Larry Snyder.

ROCK TALK STAFF First row, left to right: Dal'on Berringer, Joyce Marvin, Ruth Loomis, Helen McNany, Shirley Sharp, Shirley English, Grace Jacoby, Janet McCool, Mrs. Craig. Second Row: Don Young, Jack O'Neil, Joan Shupe, Nancy Clark, Betty Rishel, Betty Kistler, Nancy Harper, Betty Hogue, Jim Finch, Larry Lowery. Third Row: Bob Nestor, Jack Milner, Dick Ebbert, Bill Whittman.

FIRE PATROL First Row, left to right: Dean Ebbert, Gerald Moyer, Jim Hinds, Jim Gilmore, Fred Mong, Mr. Carter. Second Row: Dick George, Ken Perry, John Peterson, Ken R. Snyder, Tom Conklin.

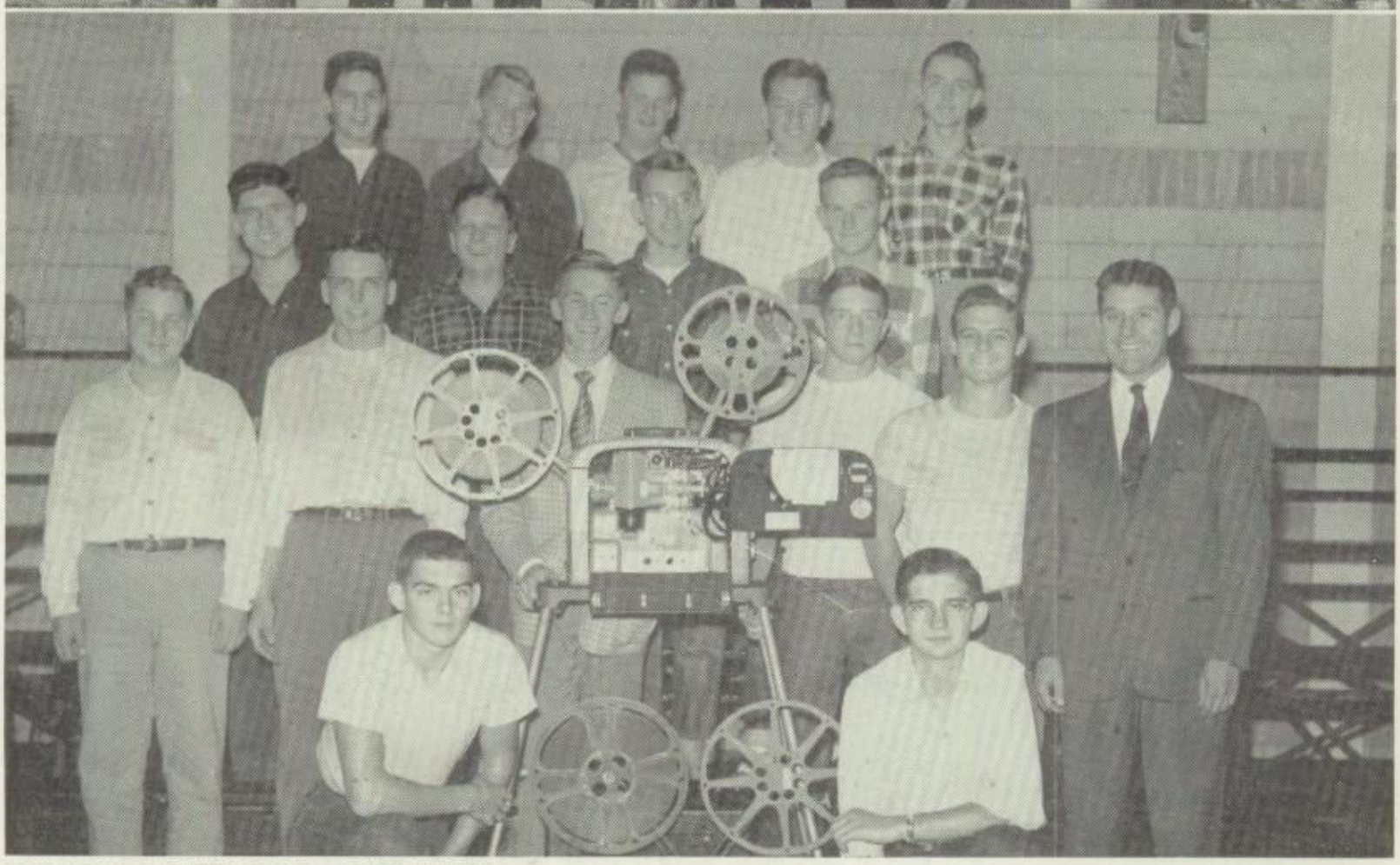

PROJECTION CREW Kneeling, left to right: James Whitman, Burton Richards. First row: William Barrett, Dallas Coxson, Jack O'Neil, Charles Young, Fred Mong, Mr. Alderson. Second Row: Ronald Welton, Mac Nettles, Larry Lowry, Conrad Green. Third row: Paul Towers, Clark Douglas, Fred McDaniels, Tom McGarry, Richard Kightlinger.

SENIOR LIBRARY CLUB First row, left to right: Betty Rishel, Ruth Loomis, Delores Persing, Mary Ann Manson, Loretta Huff, Joyce Marvin, Gail Simpson. Second row: Shirley Sharp, Helen McNany, Shirley English, Marilyn Snyder, Jo Ann Tarr, Merle Fornof, Carol Robertson, Leah Rae Deeter, Mrs. White.

TRI HI-Y First row, left to right: Loretta Huff, Shirley English, Betty Rishel, Nancy Hughes, Camilla Krepp, Marilyn Snyder, Leah Deeter, Carole Rumberger. Second row: Nancy George, Joyce Marvin, Mary Manson, Jo Ann Brandt, Mary Young, Jean Douglas, Rose Dalmaso, Neva Spezially, Miss Kreidle. Third row: Glenda Williams, Florence Spezially, Sally Snyder, Elaine Ritchey, Shirley Perry, Delores Persing, Gail Simpson, Jo Ann Tarr, Shirley Knapp, Nancy Gilmore. Fourth row: Betty Dalmaso, Kathaleen Hall, Betty Kahler, Helen Grettler, Barbara Guth, Joan Shupe, Nancy Clark, Dorothy Huff.

SENIOR HI-Y First row, left to right: Dalton Berringer, Don Young, Henry Jacoby, Herb Hughes, Kent Smith, Wayne Towers, Ralph Parquatt, Darrel Bolton, Dick Ebbert, Fred Mong. Second row: Robert Hufnagel, Jack Milner, Bob Nester, Chuck Hawthorne, Mike Mihleder, Irwin Walker, Dan O'Day, Jim Whitman, Lewis Mong, Mr. Albright. Third row: Bill Krepp, Bruce McLaughlin, Bill Whitman, Mike Doran, Chuck Young, Don Winslow, Dick Keith, George Smith, Bob Patton, Jack O'Neil. Fourth row: Dick Campbell, James Barr, Dave Hawthorne, Clyde Seigworth, Don Winger, Robert Tarr, Chuck Cochran, Barry Johnston, Floyd Russel, Ed Johnson, Leroy Aiken. Fifth row: Tom Conklin, Dick Overmoyer, Don Scott, Jim Finch, DeWayne Heller, Bob Kahler, John Peterson, Jim Gilmore, Bob Guff, Russel Reitz.

JUNIOR LIBRARY CLUB

Standing—Virginia McMillen, Florence Spezially, Barbara Guth, Carolyn McCoy, Glenda Williams, Nancy Shaffer, Edwina Hughes, Shirley Perry, Beverly Cowan, Virginia Jordan, Sally Burns, Mary DeVault, Camilla Krepp, Gloria Huff, Mrs. White. Sitting: Janice McCauley, Susan Rhodabarger, Musetta Simpson, Margaret Stocker, Nancy Harper, Patricia Sullivan, Eleanor Watt, Evelyn Cole.

ASSEMBLY COMMITTEE

Miss Hanby and Joyce Marvin

PROFESSIONAL ASSEMBLY COMMITTEE

Back row—Melvin Allen, Dick Keith, Donald Benninger. Front row—Florence Berringer, Joyce Marvin, Mary Shoffstall, Nancy Beach.

PUBLICITY COMMITTEE

Nancy Gilmore, Mrs. Borell, Delores Persing.

JUNIOR RED CROSS

First row—Sally Burns, Virginia Jordan, Alice Sipe, Barbara Snyder, Celia Mong, Shirley Kiskaden, Bonnie Cotterman, Janet Neider, Marjorie Gilmore. Second row—Betty Kahler, Nancy George, Grace Jacoby, Ruth Aiken, Patricia Resinger, Suzanne Lilly, Miss Sheffer. Third row—Donald Scott, Bill Barrett, Don Heasley, Bob Rosenburger, Gerald Moyer, Joe Mackey, Paul Towers.

CANDY SALE LEADERS

First row—Janet Neider, Duane Wible, Melvin Allen, Herbert Bevington, Barry Kockler, Ruth Aiken. Second row—Betty Rishel, Beverly Cowan, Janice McCauley, Eleanor Watt, Neva Spezialy, Marilyn Snyder, Leah Rae Deeter. Third row—Linda Adams, Barbara Kuhn, Camilla Krepp, Elaine Ritchey, Maxine Jolley, Mrs. Alderson. Fourth row—Leroy Aiken, William Whitten, Dalton Berringer, Ronald Welton, Wayne Towers, Jim Whitman.

OFFICE CREW

Standing, left to right—Marcia Byers, Natalie Ferringer, Donna Snyder, Nancy Hughes, Judy Shupe, Nancy Shaffer, James O'Day, Edwina Hughes, Virginia Jordan, Paul Towers, Joseph Mackey, Mary Lou Day, Lola Cutchall, Tom Van Dyke. Seated—Sara J. Hefferman, Violet M. Netzler.

MAGAZINE SALE

Top row, left to right—Alan Weijen, Charles Bolton, Tom Van Dyke, Bernard Kistler, Barry Kockler, George Lynch, Mr. Gibb. Second row—Mrs. Mac Master, Bonnie Cotterman, Deanna Ritchey, Karen Shriver, Maxine King, Marjorie Gilmore, Pat Karns, Janet Neider.

FUTURE TEACHERS OF AMERICA

First row, left to right—Sandra Turner, Nancy Gilmore, Helen Grettler, Betty Rishel, Leah Rae Deeter, Camilla Krepp, Elaine Ritchey. Second row—Jean Douglas, Marilyn Snyder, Nancy George Mary Manson, Helen McNany, Nancy Hughes. Third row—Leroy Aiken, Russel Reitz, Charles Barrett, James Whitman. Fourth row—Dalton Berringer, Dick Overmoyer Fred Mong.

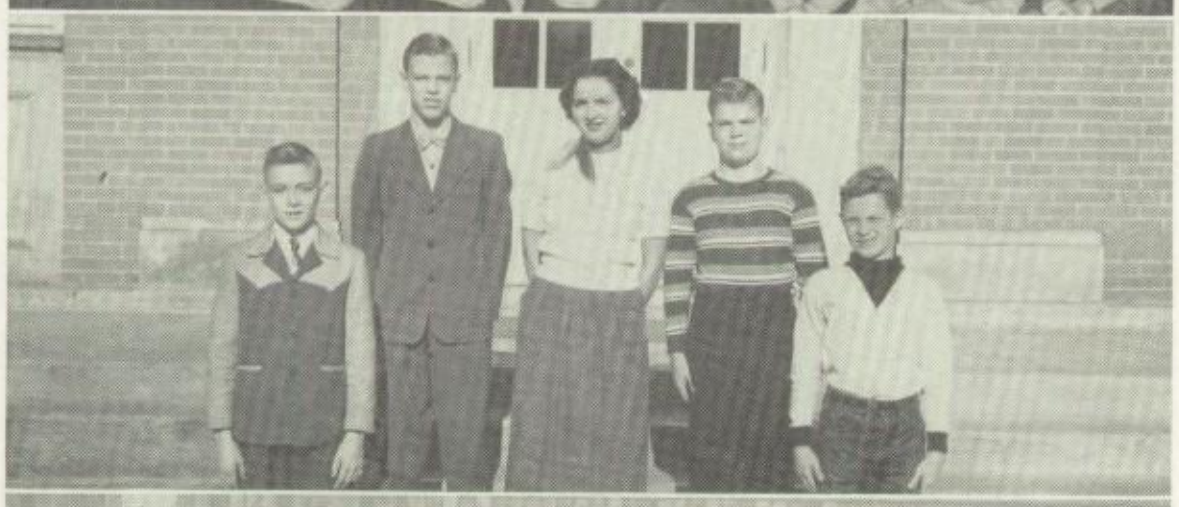

CANDY SALE WINNERS

Left to right—Robert Hefferman, Alan Wetjen, Susan Knodabarger, David Wheeler, Barry Kockler.

9th GRADE JUNIOR HI-Y

First row, left to right—Don Heasley, Jim Phillips, Paul Mattern, Ronald Douglas, Tom McCarthy, Bill Whitten, Alan Wetjen, David Wheeler, Jerry Fisk. Second row—Arden McClintock, Earl Latchaw, Charles Dunlap, Terry Grettler, Jerry Seigworth, Jim Reese, William Knapp, Jack Whitman, Mr. Hughes. Third row—Jim Exley, David Jackson, Neal Irwin, James Sutley, Don Shoffstall, Jim Douglas.

7th GRADE SCIENCE CLUB

First row, left to right—Mary Lou Whittman, Karen Smith, Rose Rumberger, Marilyn Neider, Kelly McMillan, Bonnie Cotterman, Barbara Barenson. Second row—Gary Peterson, Ernest Lesh, Jerry McMoody, Edwin Snyder, Bill Burke, John Winters, Mrs. Burns. Third row—Roy Shingledecker, Charles Lepley, Andy Spezialy, Duane Wible, Vance Mays.

7th GRADE ART CLUB

First row, left to right: Charlotte Carder, Lucille King, Geraldine Kunkle, Patty Douglas, Bonnie Cotterman, Miss Campbell. Second row: Ed Snyder, Dorothy Ulmstead, Rose Rumberger, Barbara Lacke, Peggy McClimans, Glenn Cochran. Third row: DeWayne Weible, Bill Tarr, Andy Spezially, Bill Carey, Fred Frantz, Lanny Smith.

STAGE CREW

Melvin Heckathorn, Don Haun, Ken Snyder.

CHAIR GANG

First row, left to right—Bob Winger, Rubin King, Ron Exley, Arthur Zinz, Jim Beach, Jim Hovis, Tom Larimore. Second row—Walter Detrie, Bill Bickle, Tom Winger, Gerry Seigworth, Jim Sutley.

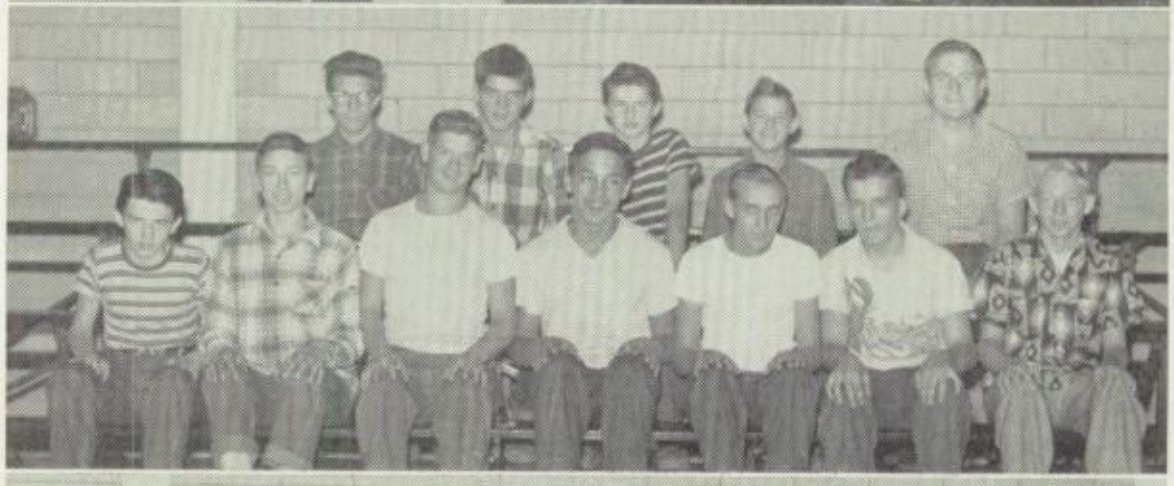

USHERS' CLUB

First row, left to right—David De Vault, Jim Barr, Jack Dalmaso, Clyde Seigworth, Ralph Parquette, Bob Hufnagel, Dick Ebbert, Jim Finch. Second row—Mr. Henderson, Melvin Heckathorne, Dan Mc Garry, Bill Krepp, Russel Reitz.

8th GRADE PLAY ACTING CLUB First row, left to right—Jolene Ferringer, Mable Hayes, Betty Jolley, Shirley Graham, Nancy Beach, Judy Estergreen, Florence Di Mino, Bertha Brown, Lawanda Watt. Second row—Suzanne Lilly, Barbara Kuhn, Donna Brandt, Jacqueline Welton, Mrs. MacMaster. Third row—Darlene McCartney, Betty Walters, Patricia Hogue, Irene Lindsey, Joan Machulis, Edith Moorehead, Ruth Reynolds, Ruth Neely, Lucille Sherretts, Vicki Bell. Fourth row; Mary Ann Best, Joan Moore, Janet Neider, Ethel Van Zandt, Hope Pierce, Judy Reynolds, Shirley Patton, Beverly Bickel, Fae Grettler, Mary Johnson.

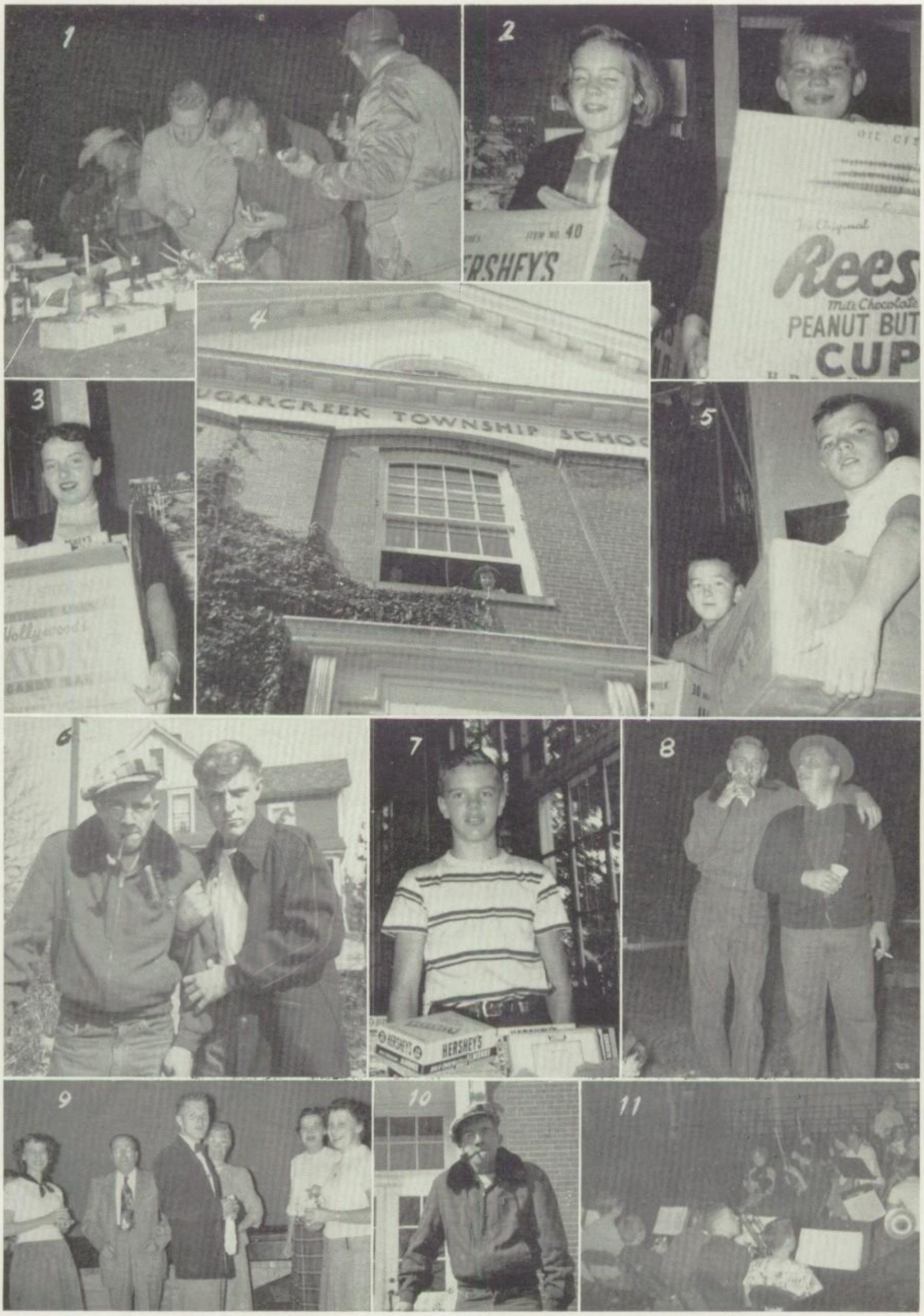
1
2
ITEM NO. 40
ERSHEY'S
Rees
Mite Chocolate
PEANUT BUT
CUP
3
4
UGARCREEK TOWNSHIP SCHOO
5
6
7
HERSHEY'S
8
9
10
11

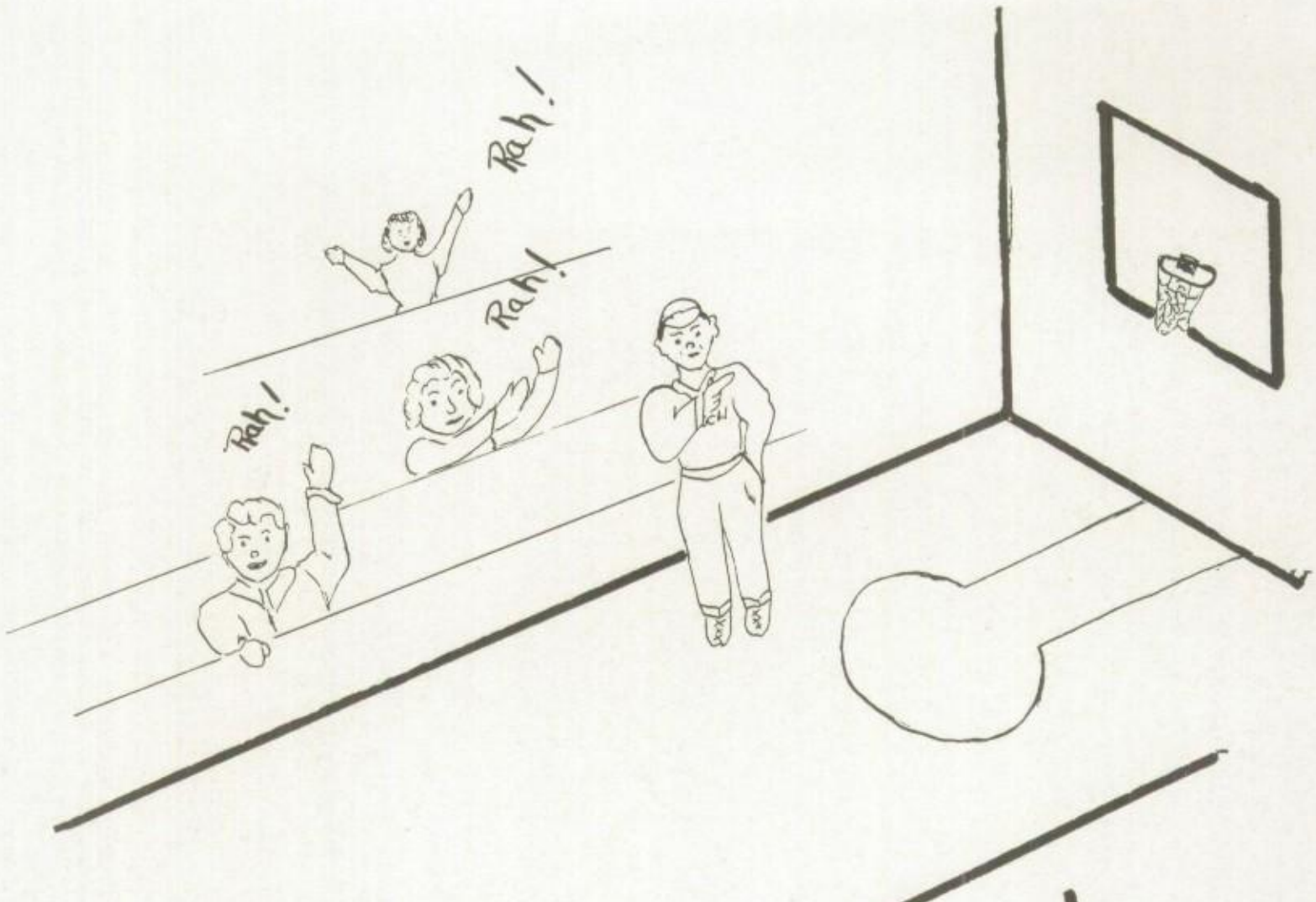

Scene 6
Athletics

ATHLETIC COUNCIL

Seated, left to right: Mr. Cooley, Mr. Henderson, Mr. Alderson, Mr. Curran, Mr. Hogue.

Standing: Mr. Young, Mr. Shuffstall, Mr. Carter.

VARSITY SQUAD

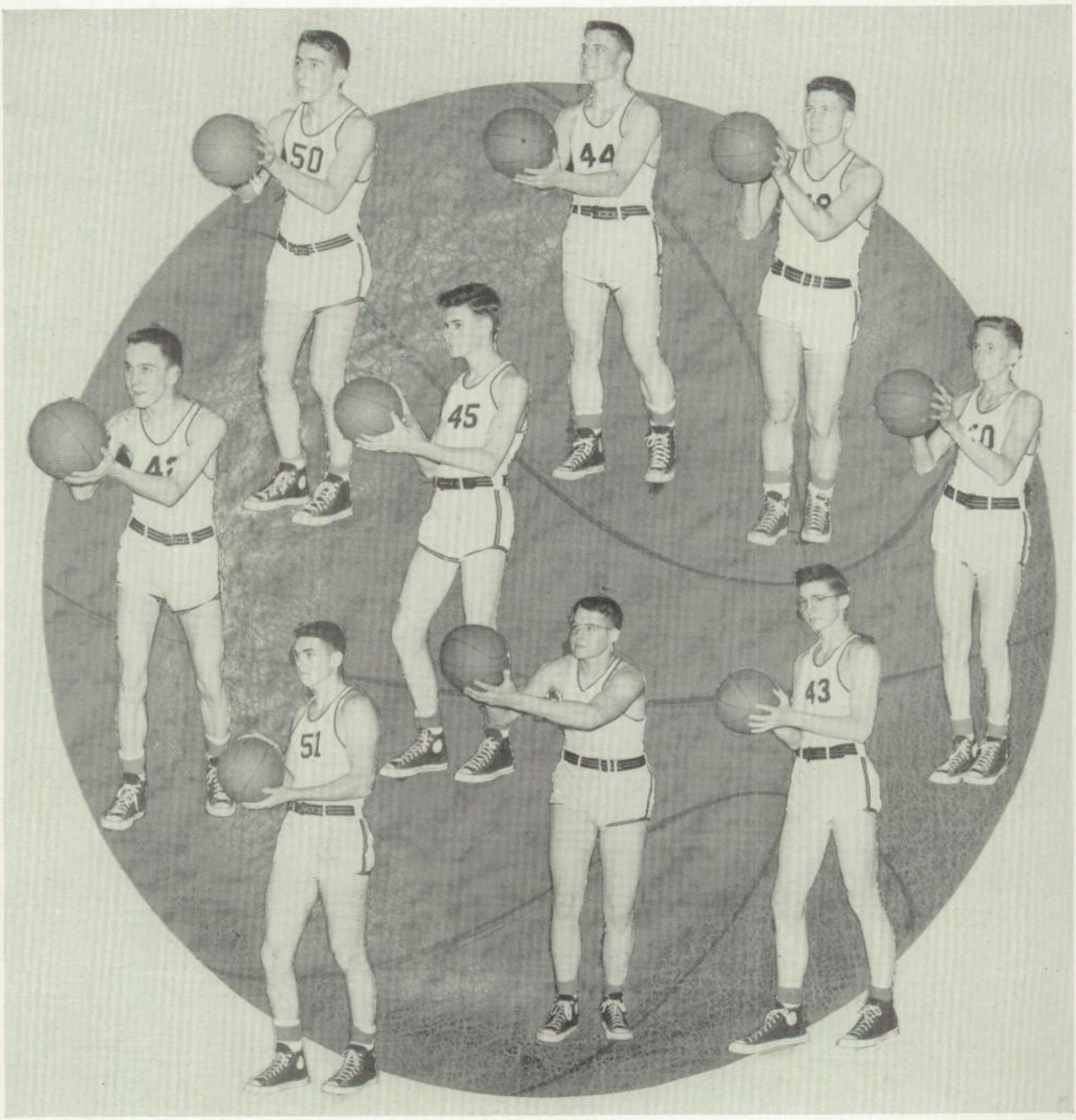

TOM CONKLIN FRED MONG BUD FLICKNER

CHUCK HAWTHORNE KEN PERRY DICK CAMPBELL

JIM WHITMAN MIKE MIHLEDER DAN O'DAY

VARSITY

First row, left to right: Coach Vince Curran, Fred Mong, Chuck Hawthorne, Bud Flickner. Second row: Dick Campbell, Michael Mihleder, Tom Conklin, Ken Perry, Dan O'Day. James Whitman.

JUNIOR VARSITY

First row, left to right: Coach Robert Cooley, Clyde Seigworth, Con Green, Irwin Walker. Ed Watson, Jack Robinson. Second row: Chuck Young, John Anderson, Joe Kistler, Burton Richards, Ed Johnson.

SPORTY SEVEN

Standing, left to right: Mrs. Hamman, Nancy George, Betty Rishel, Joan Shupe, Nancy Fuller.
Sitting: Nancy Hughes, Helen Grettler, Sandra Turner.

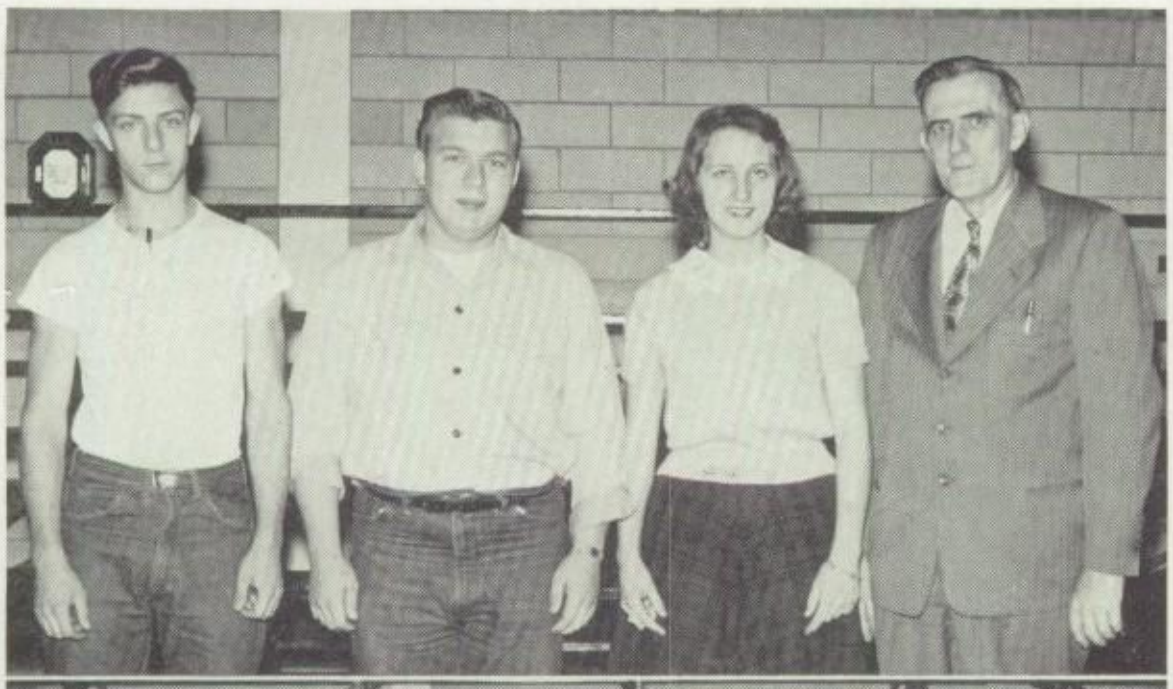

ATHLETIC MANAGERS

Left to right: George Smith, Dick Overmoyer, Janet McCool, Mr. Henderson.

VARSITY CHEERLEADERS

Left to right: Rose Dalmaso, Nancy Gilmore, Jean Douglas, Grace Jacoby, Marilyn Snyder, Shirley English.

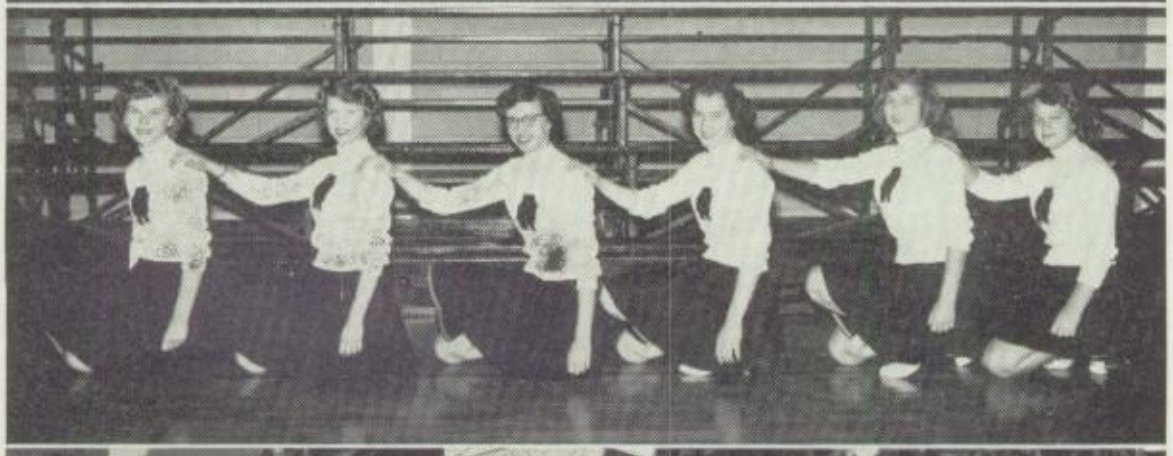

JUNIOR VARSITY CHEERLEADERS

Left to right: Janice McCauley, Betty Kahler, Virginia Jordan, Edwina Hughes, Carolyn Loeffler, Janice Heller.

G. A. A. COUNCIL

First row: Sandra Turner, Mary Jane Davis, Virginia Jordan, Jean Douglas, Loretta Huff, Nancy Hughes, Grace Jacoby, Shirley English, Mary Ann Milner. Second row: Miss Wagner, Rosalie Shuffstall, Nancy Gilmore, Rose Dalmaso, Helen McNany, Mary Young, Shirley Gibbons, Elaine Ritchey, Janet Bannister.

CELTICS

1 Standing: Jerry Fisk, Terry Grettler, Brad Loomis (Coach), Ted Firster, Dick Whitman, Bill Burke. Kneeling: Vance Mays, Barry Kockler, Melvin Allen.

SPEEDY FIVE

2 Standing: Jack Whitman, Jack Robinson (Coach), Ron Exley, Jim Exley. Kneeling: Allen Wetjen, Bob Bingman, Dave Jackson, Rich Loomis.

EAGLES

3 Standing: Dick Kightlinger (Coach), Bill Whitten, Neal Irwin, Con Green (Coach). Kneeling: Ned Cole, Rollin Rough, Larry Patterson, Sam Gilmore.

SHARPSHOOTERS

4 Standing: Murf O'Shall, Bill Rosenberger, Tom Van Dyke, Burnie Kistler, Ed Johnson (Coach). Kneeling: Don Knox, Ed Snyder, Paul Seigworth.

GLOBE-TROTTERS

5 Standing: Ernest Lesh, Jim O'Day, Jack Hall (Coach), Don Jacoby, Lyle Williams. Kneeling: Rip Payne, Jerry Seigworth, Jim Phillips.

PLAYBOYS

6 Standing: Tom Conklin (Coach), Bill Knapp, Ed Rumberger, Harry Curran, Dave Hawthorne (Coach). Kneeling: Bob Burchfield, John Mackey, Roy Shingledecker, Jack Ziegler.

1
CLARK
CONTENTS 18 BOXES
2
3
4
5
6
7
8
9
10
11
12
POWERHOUSE
AVENUE
Oh Henry!

Patrons

Angels

Franklin Plastics, Inc.
Franklin Lodge of Elks, No. 110
P. M. Photo Service
Dr. Manwaring
The Exchange Bank & Trust Co.
The Franklin Club
R. and B. Motor Company
Dairy Bar
Community Market
Clulow & Hoovler
Y. M. C. A.
Cauvel Brothers
Wygant's Store
Park Pastry Shop
Galbraith's
The City Club
J. T. Campbell & Son
Glenn R. Miles
Rose's Ice Cream
Sterner's Jewelry Co.
N. E. Anderson, Florist
Florence V. Heckard, Insurance
L. L. Burger
Original Cleaners
Ramsdale & Kunkel
Franklin Decorating Shop
Anderson Furniture Company
The New Bradley's
Joy Manufacturing Co.
Pepsi Cola
Sugarcreek Civic Club
Jones Furniture Store
Sykes & Kline, Inc.
Faller Barber Shop
Printz Co., Inc.
M. & W. Market
Ward Baking Co.
Harvey H. Hoovler
Dr. Pankratz
Dr. Turner
Franklin News Co.
Mong's Greenhouse
Charles H. Haun
George Koziara Wolf's Head
McCarthy Buick
R & R Dairy
Flickner's Store
Klivan's
Franklin Drug
Best's Grocery
Schenck's Service Station
Snyder's Beauty Shop
Franklin Dry Cleaning
Burn's Store
Shingledecker's Welding Shop
Snyder's Appliance
Fink Appliance
Connie's Barber Shop
Vath, Burns & Mawhinney
Parks Inc.

The Fashion
J. C. Penney Co.
Franklin Hardware
H. L. Buchanan
Snyder's Garage
Wilt's
Virginia Morse Shop
Dr. Charles A. Bark
Dr. J. W. Bailey
Dague & Bartholomew
Brown's Boot Shop
Terminal Grill
Check's Grocery
Dr. Eshelman
Sheasley's Shoe Store
McBride & Williams
The Squire Shop
Lewis Phillips
Firster's Sales & Service
The First National Bank
Schiffer's Market
Shaw's Atlantic
Painter's Dry Cleaning
Sugarcreek Floral
Real McCoy
Houser's Greenhouse
Manning Grocery
H. C. Reed, Oil Distributor
Dr. Nordstrom
Howard & Nicklin

Bob Beightol's Atlantic
Wheeler's Diner
Harter's
Shuffstall's Donut Shop
Schiffer's Market
H. T. Osburn & Co., Inc.
Daniels Transfer Co.
O. M. Shakespeare
The Charles N. Hough Mfg. Co.
Socony-Vacuum Oil Company, Inc.
General Manifold & Printing Co.
Rocky Grove Vol. Fire Dept. & Relief Assoc.
Walter's Barber Shop
Franklin Service & Supply
R. H. Stewart
Drs. G. C., P. W., W. J. McCandless
Feldman's
Fraternal Order of Eagles
Venango Federal Savings & Loan Assoc.
Miles P. Brown, Boiler Works
Mong's Dairy
Ibb's Oldsmobile
Ladies' Auxiliary Rocky Grove Vol. Fire Co.
Wolf's Head Oil Refining Co., Inc.
Rocky Grove Civic Club
Kiwanis Club of Franklin
Reno Civic Club